

BEFORE THE NATIONAL GREEN TRIBUNAL, PRINCIPAL BENCH  
NEW DELHI

Execution Application No.04/2024

In

Original Application No.512/2018

With

M.A No.09/2024

In

Original Application No.512/2018

Shailesh Singh S/o Babu Singh .....Applicant

Versus

State of Uttar Pradesh through its Chief Secretary .....Respondent(s)

Status report of Arunachal Pradesh State Pollution Control Board through Member Secretary

**RESPECTFULLY SHOWETH**

1. That by way of the above Execution Application, the applicant is seeking compliance of the directions issued by the Hon'ble National Green Tribunal in order dated 15.01.2021 passed in O.A No.512/2018, O.A No.621 of 2018 and O.A No.1001 of 2019. The common question for consideration in the said matter was the remedial action against the unscientific disposal of e-waste resulting in contamination of ground water and soil acidification. The Hon'ble Tribunal in paragraph 31 of the order dated 15.01.2021 passed in the above mentioned cases had issued directions which are reproduced as follows:

*"31. All the State PCBs/PCCs need to identify the hotspots by constant vigil and to coordinate with the District Administration at local levels to prevent damage to the environment and public health and meaningful enforcement of rule of Law. The e-waste needs to be shifted to the nearest TSDF for safe disposal. Dismantlers and recyclers may be located in the conforming areas and provided with proper infrastructure facilities."*

  
Judicial Magistrate 1st Class  
A.P. Civil Secretariat  
Itanagar



2. That in compliance to the order dated 15.01.2021 passed in O.A No.512 of 2018 and other connected matters and order dated 12.03.2024 passed in Execution Application No.04 of 2024, the report of the State of Arunachal Pradesh may kindly be read in the following paragraph.

**A) Inventorisation of E-waste generation**

- i) Arunachal Pradesh State Pollution Control Board (APSPCB) has carried out the inventory e-waste in the State by outsourcing to an environment consultant.
- ii) The inventory report along with photographs is marked and enclosed herewith as **ANNEXURE-A.**

**B) Identification of Producers who have not registered at e-waste EPR Portal**

- i) There is no any e-waste producer in the State as on date.

**C) Verification of facilities of recyclers for their infrastructure and records.**

- i) There is only one e-waste recycler in the State in the name & style of M/s Barapani Enterprises which is under construction stage and is not yet functional.

**D) Checking of informal trading, dismantling and recycling of e-waste.**

- i) The Board has constituted a team of officers to carry out checking of informal trading, dismantling and recycling of e-waste in the State.

**E) Facilitate collection and disposal of e-waste.**

- i) There is no any e-waste producer, dismantlers in the State as on date.
- ii) There is only one e-waste recycler in the State in the name & style of M/s Barapani Enterprises which is under construction stage and is not yet functional.

**F) Governance frame work for monitoring compliance.**

- i) The State Government has notified the Arunachal Pradesh E-waste Management Policy, 2019.
- ii) The copy of the Notification is marked and enclosed herewith as **ANNEXURE-B.**

  
**Judicial Magistrate 1st Class**  
**A.P. Civil Secretariat**  
**Itanagar**



**G) Capacity building at district/State/CPCB level.**

- i) Capacity building programs are being carried out from time to time. Many IEC programme has been organized by the APSPCB to educate the bulk consumers, public and students.
- ii) The photographs of the IEC programme is marked and enclosed herewith as **ANNEXURE-C.**

**H) IEC plan be firmed up and executed.**

- i) The IEC plan is firmed up and the execution is underway.

**I) Strengthen system of enforcement**

- i) District Environment Committee has been constituted by the respective District Magistrates to monitor the compliance of various Environmental Laws including the implementation of E-Waste (Management) Rules, 2022.

3. That the Central Pollution Control Board has issued direction vide letter No.-B-298016/1/NGT/22/WM-III Div/4042-4086 dated 06.09.2022 to all the State Pollution Control Boards/PCCs under Section 18(1) of Water (Prevention and Control of Pollution) Act, 1974 for checking informal e-waste activities, verification of the authorized dismantlers/recyclers of e-waste and drives for mass awareness. The Board vide letter No.APSPCB-90/2018/2019/EW/729-32 dated 10.05.2024 has forwarded the action taken report to the Central Pollution Control Board and the copy of the same is marked and enclosed herewith as **ANNEXURE-D.**

4. That the Central Pollution Control Board has issued direction vide letter No.CO-22/2/2024-WM-III-HO-CPCB-HO/9165-9200 dated 30.01.2024 to all State Pollution Control Boards under section 5 of Environment (Protection) Act,1986 regarding registration of Producers, Manufacturers, Recyclers of e-waste and verification of capacities allocated to the recyclers. The Board vide letter No.APSPCB-90/2018/2019/EW/695-98 dated 10.05.2024 has forwarded the action taken report to the Central pollution Control Board and the copy of the same is marked and enclosed herewith as **ANNEXURE-E.**

  
Judicial Magistrate 1st Class  
A.R. Civil Secretariat  
Manager



5.

That the Central Pollution Control Board has issued directions vide letter No.CP-22/2/2024-WM-III-HO-CPCB-HO/10207 dated 19.02.2024 to all the State Pollution Control Board under section 5 of the Environment (Protection) Act,1986 for ensuring generation of EPR certificate by e-waste recyclers towards fulfillment of Producer EPR obligations for the financial year 2023-24. The Board vide letter No. APSPCB-88/2024/WTR/1173 dated 14/06/2024 has forwarded the action taken report to the Central Pollution Control Board and the copy of the same is marked and enclosed herewith as **ANNEXURE-F**.

6.

That the Arunachal Pradesh State Pollution Control Board in collaboration with District Administration is making efforts to identify hotspots of e-waste for effective channelization.

7.

That the status report on behalf of Arunachal Pradesh State Pollution Control Board in compliance to order dated 12.03.2024 for kind consideration of the Hon'ble NGT.

  
**DEPONENT**  
 Member Secretary  
 State Pollution Control Board  
 Govt. of Arunachal Pradesh  
 Naharlagun

**VERIFICATION**

Verified at Naharlagun on his 28<sup>th</sup> day of June, 2024 that the contents of the above affidavit are true and correct to the best of my knowledge and belief and nothing has been concealed.

  
**DEPONENT**  
 Member Secretary  
 State Pollution Control Board  
 Govt. of Arunachal Pradesh  
 Naharlagun

Sworn before me

  
**Judicial Magistrate 1st Class**  
**A.P. Civil Secretariat**  
**Itanagar**

**-ANNEXURE A-**

District	Name of the Institute/Dept/ Organization with Address	Categories of Electrical & Electronic equipment	Code	Quantity Generated	Quantity Stored	Quantity sent to recyclers/ dismantlers/ Re-furbishers	
1	2	3	4	5	6	7	
Papum Pare	Arunachal Pradesh State Pollution Control Board, Naharlagun	<b>Information Technology &amp; Communication Equipment</b>					
		Mainframe, Minicomputer	ITEW1	0	0	0	
		Personal Computer (Central Processing Units with input and output process)	ITEW2	2	2	0	
		Laptop Computer	ITEW13	0	0	0	
		Notebook/ Notepad Computer	ITEW4	0	0	0	
		Monitor (LED/LCD/CRT)	ITEW5	5	5	0	
		Printer including cartridges	ITEW6	6 (P) 40 (C)	46	0	
		Copying equipment (Xerox Machines)	ITEW7	0	0	0	
		Electrical and Electronic Typewriter	ITEW8	0	0	0	
		Telephone	ITEW9	2	2	0	
		Cordless Telephone	ITEW10	2	2	0	
		Cellular Telephone/ Mobile Handset	ITEW11	0	0	0	
		FAX Machine	ITEW12	1	1	0	
		Keyboard & Mouse	ITEW13	6	6	0	
		Scanner	ITEW14	0	0	0	
		UPS	ITEW15	6	6	0	
		Other Misc. Items	ITEW16	3	3	0	
		<b>Consumer Electrical &amp; Electronics Items</b>					
		Television sets (including LCD and LED technology)	CEEW1	0	0	0	
		Refrigerator	CEEW2	0	0	0	
		Washing Machine	CEEW3	0	0	0	
		Air Conditioners	CEEW4	0	0	0	
		Fluorescent and other Mercury containing Lamps	CEEW5	3	3	0	
		Torch	CEEW6	0	0	0	
		Ceiling Fan/Wall Fan/Stand Fan	CEEW7	2	2	0	
		Radios	CEEW8	0	0	0	
		Inverter	CEEW9	0	0	0	
		CCTv	CEEW10	0	0	0	
		Other Misc. Items	CEEW11	0	0	0	

District	Name of the Institute/Dept/ Organization with Address	Categories of Electrical & Electronic equipment	Code	Quantity Generated	Quantity Stored	Quantity sent to recyclers/ dismantlers/ Re-furbishers	
1	2	3	4	5	6	7	
Papum Pare	Treasury Office (Sector- C), Naharlagun	<b>Information Technology &amp; Communication Equipment</b>					
		Mainframe, Minicomputer	ITEW1	10	10	0	
		Personal Computer (Central Processing Units with input and output process)	ITEW2	7	7	0	
		Laptop Computer	ITEW3	0	0	0	
		Notebook/ Notepad Computer	ITEW4	0	0	0	
		Monitor (LED/LCD/CRT)	ITEW5	0	0	0	
		Printer including cartridges	ITEW6	6 (P) 30 (C)	36	0	
		Copying equipment (Xerox Machines)	ITEW7	0	0	0	
		Electrical and Electronic Typewriter	ITEW8	0	0	0	
		Telephone	ITEW9	0	0	0	
		Cordless Telephone	ITEW10	0	0	0	
		Cellular Telephone/ Mobile Handset	ITEW11	0	0	0	
		FAX Machine	ITEW12	0	0	0	
		Keyboard & Mouse	ITEW13	4	4	0	
		Scanner	ITEW14	0	0	0	
		UPS	ITEW15	3	3	0	
		Other Misc. Items	ITEW16	1	1	0	
		<b>Consumer Electrical &amp; Electronics Items</b>					
		Television sets (including LCD and LED technology)	CEEW1	0	0	0	
		Refrigerator	CEEW2	0	0	0	
		Washing Machine	CEEW3	0	0	0	
		Air Conditioners	CEEW4	0	0	0	
		Fluorescent and other Mercury containing Lamps	CEEW5	0	0	0	
		Torch	CEEW6	0	0	0	
		Ceiling Fan/Wall Fan/Stand Fan	CEEW7	0	0	0	
		Radios	CEEW8	0	0	0	
Inverter	CEEW9	0	0	0			
CCTv	CEEW10	0	0	0			
Other Misc. Items	CEEW11	0	0	0			

District	Name of the Institute/Dept/ Organization with Address	Categories of Electrical & Electronic equipment	Code	Quantity Generated	Quantity Stored	Quantity sent to recyclers/ dismantlers/ Re-furbishers	
1	2	3	4	5	6	7	
Papum Pare	Director of Transport (Sector- C), Naharlagun	<b>Information Technology &amp; Communication Equipment</b>					
		Mainframe, Minicomputer	ITEW1	8	8	0	
		Personal Computer (Central Processing Units with input and output process)	ITEW2	8	8	0	
		Laptop Computer	ITEW13	0	0	0	
		Notebook/ Notepad Computer	ITEW4	0	0	0	
		Monitor (LED/LCD/CRT)	ITEW5	8	8	0	
		Printer including cartridges	ITEW6	18 (P) 0 (C)	18	0	
		Copying equipment (Xerox Machines)	ITEW7	1	1	0	
		Electrical and Electronic Typewriter	ITEW8	0	0	0	
		Telephone	ITEW9	0	0	0	
		Cordless Telephone	ITEW10	0	0	0	
		Cellular Telephone/ Mobile Handset	ITEW11	0	0	0	
		FAX Machine	ITEW12	0	0	0	
		Keyboard & Mouse	ITEW13	0	0	0	
		Scanner	ITEW14	0	0	0	
		UPS	ITEW15	3	3	0	
		Other Misc. Items	ITEW16	0	0	0	
		<b>Consumer Electrical &amp; Electronics Items</b>					
		Television sets (including LCD and LED technology)	CEEW1	0	0	0	
		Refrigerator	CEEW2	0	0	0	
		Washing Machine	CEEW3	0	0	0	
		Air Conditioners	CEEW4	2	2	0	
		Fluorescent and other Mercury containing Lamps	CEEW5	0	0	0	
		Torch	CEEW6	0	0	0	
		Ceiling Fan/Wall Fan/Stand Fan	CEEW7	0	0	0	
		Radios	CEEW8	0	0	0	
		Inverter	CEEW9	0	0	0	
CCTv	CEEW10	0	0	0			
Other Misc. Items	CEEW11	2	2	0			

District	Name of the Institute/Dept/ Organization with Address	Categories of Electrical & Electronic equipment	Code	Quantity Generated	Quantity Stored	Quantity sent to recyclers/ dismantlers/ Re-furbishers	
1	2	3	4	5	6	7	
Papum Pare	Directorate of Art & Culture (Sector-B), Naharlagun	<b>Information Technology &amp; Communication Equipment</b>					
		Mainframe, Minicomputer	ITEW1	4	4	0	
		Personal Computer (Central Processing Units with input and output process)	ITEW2	0	0	0	
		Laptop Computer	ITEW3	0	0	0	
		Notebook/ Notepad Computer	ITEW4	0	0	0	
		Monitor (LED/LCD/CRT)	ITEW5	0	0	0	
		Printer including cartridges	ITEW6	2 (P) 30 (C)	32	0	
		Copying equipment (Xerox Machines)	ITEW7	1	1	0	
		Electrical and Electronic Typewriter	ITEW8	0	0	0	
		Telephone	ITEW9	1	1	0	
		Cordless Telephone	ITEW10	0	0	0	
		Cellular Telephone/ Mobile Handset	ITEW11	0	0	0	
		FAX Machine	ITEW12	1	1	0	
		Keyboard & Mouse	ITEW13	0	0	0	
		Scanner	ITEW14	0	0	0	
		UPS	ITEW15	0	0	0	
		Other Misc. Items	ITEW16	0	0	0	
		<b>Consumer Electrical &amp; Electronics Items</b>					
		Television sets (including LCD and LED technology)	CEEW1	0	0	0	
		Refrigerator	CEEW2	0	0	0	
		Washing Machine	CEEW3	0	0	0	
		Air Conditioners	CEEW4	0	0	0	
		Fluorescent and other Mercury containing Lamps	CEEW5	0	0	0	
		Torch	CEEW6	0	0	0	
		Ceiling Fan/Wall Fan/Stand Fan	CEEW7	0	0	0	
		Radios	CEEW8	0	0	0	
		Inverter	CEEW9	0	0	0	
CCTv	CEEW10	0	0	0			
Other Misc. Items	CEEW11	0	0	0			

District	Name of the Institute/Dept/ Organization with Address	Categories of Electrical & Electronic equipment	Code	Quantity Generated	Quantity Stored	Quantity sent to recyclers/ dismantlers/ Re-furbishers	
1	2	3	4	5	6	7	
Papum Pare	Kendriya Vidyalaya (Sector-C), Naharlagun	<b>Information Technology &amp; Communication Equipment</b>					
		Mainframe, Minicomputer	ITEW1	0	0	0	
		Personal Computer (Central Processing Units with input and output process)	ITEW2	15	15	0	
		Laptop Computer	ITEW13	2	2	0	
		Notebook/ Notepad Computer	ITEW4	0	0	0	
		Monitor (LED/LCD/CRT)	ITEW5	28	28	0	
		Printer including cartridges	ITEW6	7 (P) 20 (C)	27	0	
		Copying equipment (Xerox Machines)	ITEW7	1	1	0	
		Electrical and Electronic Typewriter	ITEW8	0	0	0	
		Telephone	ITEW9	0	0	0	
		Cordless Telephone	ITEW10	0	0	0	
		Cellular Telephone/ Mobile Handset	ITEW11	0	0	0	
		FAX Machine	ITEW12	1	1	0	
		Keyboard & Mouse	ITEW13	24	24	0	
		Scanner	ITEW14	2	2	0	
		UPS	ITEW15	32	32	0	
		Other Misc. Items	ITEW16	0	0	0	
		<b>Consumer Electrical &amp; Electronics Items</b>					
		Television sets (including LCD and LED technology)	CEEW1	0	0	0	
		Refrigerator	CEEW2	0	0	0	
		Washing Machine	CEEW3	0	0	0	
		Air Conditioners	CEEW4	0	0	0	
		Fluorescent and other Mercury containing Lamps	CEEW5	0	0	0	
		Torch	CEEW6	0	0	0	
		Ceiling Fan/Wall Fan/Stand Fan	CEEW7	0	0	0	
		Radios	CEEW8	0	0	0	
		Inverter	CEEW9	0	0	0	
		CCTv	CEEW10	0	0	0	
		Other Misc. Items	CEEW11	0	0	0	

District	Name of the Institute/Dept/ Organization with Address	Categories of Electrical & Electronic equipment	Code	Quantity Generated	Quantity Stored	Quantity sent to recyclers/ dismantlers/ Re-furbishers	
1	2	3	4	5	6	7	
Papum Pare	O/o The Directorate of Land Management, Itanagar	<b>Information Technology &amp; Communication Equipment</b>					
		Mainframe, Minicomputer	ITEW1	0	0	0	
		Personal Computer (Central Processing Units with input and output process)	ITEW2	0	0	0	
		Laptop Computer	ITEW3	0	0	0	
		Notebook/ Notepad Computer	ITEW4	0	0	0	
		Monitor (LED/LCD/CRT)	ITEW5	7	7	0	
		Printer including cartridges	ITEW6	4 (P) 6 (C)	10	0	
		Copying equipment (Xerox Machines)	ITEW7	0	0	0	
		Electrical and Electronic Typewriter	ITEW8	0	0	0	
		Telephone	ITEW9	0	0	0	
		Cordless Telephone	ITEW10	0	0	0	
		Cellular Telephone/ Mobile Handset	ITEW11	0	0	0	
		FAX Machine	ITEW12	0	0	0	
		Keyboard & Mouse	ITEW13	0	0	0	
		Scanner	ITEW14	0	0	0	
		UPS	ITEW15	0	0	0	
		Other Misc. Items	ITEW16	0	0	0	
		<b>Consumer Electrical &amp; Electronics Items</b>					
		Television sets (including LCD and LED technology)	CEEW1	0	0	0	
		Refrigerator	CEEW2	0	0	0	
		Washing Machine	CEEW3	0	0	0	
		Air Conditioners	CEEW4	0	0	0	
		Fluorescent and other Mercury containing Lamps	CEEW5	0	0	0	
		Torch	CEEW6	0	0	0	
		Ceiling Fan/Wall Fan/Stand Fan	CEEW7	0	0	0	
		Radios	CEEW8	0	0	0	
		Inverter	CEEW9	0	0	0	
CCTv	CEEW10	0	0	0			
Other Misc. Items	CEEW11	0	0	0			

District	Name of the Institute/Dept/ Organization with Address	Categories of Electrical & Electronic equipment	Code	Quantity Generated	Quantity Stored	Quantity sent to recyclers/ dismantlers/ Re-furbishers	
1	2	3	4	5	6	7	
Papum Pare	O/o The Directorate of Tourism, Itanagar	<b>Information Technology &amp; Communication Equipment</b>					
		Mainframe, Minicomputer	ITEW1	0	0	0	
		Personal Computer (Central Processing Units with input and output process)	ITEW2	8	8	0	
		Laptop Computer	ITEW13	0	0	0	
		Notebook/ Notepad Computer	ITEW4	0	0	0	
		Monitor (LED/LCD/CRT)	ITEW5	20	20	0	
		Printer including cartridges	ITEW6	17 (P)	17	0	
		Copying equipment (Xerox Machines)	ITEW7	3	3	0	
		Electrical and Electronic Typewriter	ITEW8	0	0	0	
		Telephone	ITEW9	6	6	0	
		Cordless Telephone	ITEW10	1	1	0	
		Cellular Telephone/ Mobile Handset	ITEW11	0	0	0	
		FAX Machine	ITEW12	1	1	0	
		Keyboard & Mouse	ITEW13	4	4	0	
		Scanner	ITEW14	0	0	0	
		UPS	ITEW15	11	11	0	
		Other Misc. Items	ITEW16	1172	1172**	0	
		<b>Consumer Electrical &amp; Electronics Items</b>					
		Television sets (including LCD and LED technology)	CEEW1	0	0	0	
		Refrigerator	CEEW2	0	0	0	
		Washing Machine	CEEW3	0	0	0	
		Air Conditioners	CEEW4	0	0	0	
		Fluorescent and other Mercury containing Lamps	CEEW5	0	0	0	
		Torch	CEEW6	0	0	0	
		Ceiling Fan/Wall Fan/Stand Fan	CEEW7	0	0	0	
		Radios	CEEW8	0	0	0	
		Inverter	CEEW9	0	0	0	
		CCTv	CEEW10	0	0	0	
		Other Misc. Items	CEEW11	0	0	0	

\*\*-. 1140 nos. of condemned Digital Display Boards are included.

District	Name of the Institute/Dept/ Organization with Address	Categories of Electrical & Electronic equipment	Code	Quantity Generated	Quantity Stored	Quantity sent to recyclers/ dismantlers/ Re-furbishers	
1	2	3	4	5	6	7	
Papum Pare	O/o The Department of Horticulture, Chimpu	<b>Information Technology &amp; Communication Equipment</b>					
		Mainframe, Minicomputer	ITEW1	0	0	0	
		Personal Computer (Central Processing Units with input and output process)	ITEW2	38	38	0	
		Laptop Computer	ITEW3	0	0	0	
		Notebook/ Notepad Computer	ITEW4	0	0	0	
		Monitor (LED/LCD/CRT)	ITEW5	0	0	0	
		Printer including cartridges	ITEW6	7 (P) 40 (C)	47	0	
		Copying equipment (Xerox Machines)	ITEW7	12	12	0	
		Electrical and Electronic Typewriter	ITEW8	0	0	0	
		Telephone	ITEW9	6	0	0	
		Cordless Telephone	ITEW10	0	0	0	
		Cellular Telephone/ Mobile Handset	ITEW11	0	0	0	
		FAX Machine	ITEW12	2	2	0	
		Keyboard & Mouse	ITEW13	20	20	0	
		Scanner	ITEW14	0	0	0	
		UPS	ITEW15	7	7	0	
		Other Misc. Items	ITEW16	60	60	0	
		<b>Consumer Electrical &amp; Electronics Items</b>					
		Television sets (including LCD and LED technology)	CEEW1	0	0	0	
		Refrigerator	CEEW2	0	0	0	
		Washing Machine	CEEW3	0	0	0	
		Air Conditioners	CEEW4	2	2	0	
		Fluorescent and other Mercury containing Lamps	CEEW5	20	20	0	
		Torch	CEEW6	0	0	0	
		Ceiling Fan/Wall Fan/Stand Fan	CEEW7	20	20	0	
		Radios	CEEW8	0	0	0	
		Inverter	CEEW9	0	0	0	
CCTv	CEEW10	0	0	0			
Other Misc. Items	CEEW11	16	16	0			

District	Name of the Institute/Dept/ Organization with Address	Categories of Electrical & Electronic equipment	Code	Quantity Generated	Quantity Stored	Quantity sent to recyclers/ dismantlers/ Re-furbishers	
1	2	3	4	5	6	7	
Papum Pare	O/o The Department of Trade & Commerce, Itanagar	<b>Information Technology &amp; Communication Equipment</b>					
		Mainframe, Minicomputer	ITEW1	0	0	0	
		Personal Computer (Central Processing Units with input and output process)	ITEW2	0	0	0	
		Laptop Computer	ITEW13	0	0	0	
		Notebook/ Notepad Computer	ITEW4	0	0	0	
		Monitor (LED/LCD/CRT)	ITEW5	0	0	0	
		Printer including cartridges	ITEW6	2 (P) 20 (C)	22	0	
		Copying equipment (Xerox Machines)	ITEW7	2	2	0	
		Electrical and Electronic Typewriter	ITEW8	0	0	0	
		Telephone	ITEW9	0	0	0	
		Cordless Telephone	ITEW10	0	0	0	
		Cellular Telephone/ Mobile Handset	ITEW11	0	0	0	
		FAX Machine	ITEW12	1	1	0	
		Keyboard & Mouse	ITEW13	0	0	0	
		Scanner	ITEW14	0	0	0	
		UPS	ITEW15	2	2	0	
		Other Misc. Items	ITEW16	0	0	0	
		<b>Consumer Electrical &amp; Electronics Items</b>					
		Television sets (including LCD and LED technology)	CEEW1	0	0	0	
		Refrigerator	CEEW2	0	0	0	
		Washing Machine	CEEW3	0	0	0	
		Air Conditioners	CEEW4	0	0	0	
		Fluorescent and other Mercury containing Lamps	CEEW5	0	0	0	
		Torch	CEEW6	0	0	0	
		Ceiling Fan/Wall Fan/Stand Fan	CEEW7	0	0	0	
		Radios	CEEW8	0	0	0	
		Inverter	CEEW9	0	0	0	
		CCTv	CEEW10	0	0	0	
		Other Misc. Items	CEEW11	0	0	0	

District	Name of the Institute/Dept/ Organization with Address	Categories of Electrical & Electronic equipment	Code	Quantity Generated	Quantity Stored	Quantity sent to recyclers/ dismantlers/ Re-furbishers	
1	2	3	4	5	6	7	
Papum Pare	O/o The DFO (Silviculture Division), Chimpu	<b>Information Technology &amp; Communication Equipment</b>					
		Mainframe, Minicomputer	ITEW1	1	1	0	
		Personal Computer (Central Processing Units with input and output process)	ITEW2	0	0	0	
		Laptop Computer	ITEW3	0	0	0	
		Notebook/ Notepad Computer	ITEW4	0	0	0	
		Monitor (LED/LCD/CRT)	ITEW5	0	0	0	
		Printer including cartridges	ITEW6	0 (P) 3 (C)	3	0	
		Copying equipment (Xerox Machines)	ITEW7	1	1	0	
		Electrical and Electronic Typewriter	ITEW8	1	1	0	
		Telephone	ITEW9	3	3	0	
		Cordless Telephone	ITEW10	0	0	0	
		Cellular Telephone/ Mobile Handset	ITEW11	0	0	0	
		FAX Machine	ITEW12	1	1	0	
		Keyboard & Mouse	ITEW13	1	1	0	
		Scanner	ITEW14	0	0	0	
		UPS	ITEW15	0	0	0	
		Other Misc. Items	ITEW16	11	11	0	
		<b>Consumer Electrical &amp; Electronics Items</b>					
		Television sets (including LCD and LED technology)	CEEW1	0	0	0	
		Refrigerator	CEEW2	0	0	0	
		Washing Machine	CEEW3	0	0	0	
		Air Conditioners	CEEW4	1	1	0	
		Fluorescent and other Mercury containing Lamps	CEEW5	0	0	0	
		Torch	CEEW6	0	0	0	
		Ceiling Fan/Wall Fan/Stand Fan	CEEW7	0	0	0	
		Radios	CEEW8	0	0	0	
		Inverter	CEEW9	0	0	0	
CCTv	CEEW10	0	0	0			
Other Misc. Items	CEEW11	0	0	0			

District	Name of the Institute/Dept/ Organization with Address	Categories of Electrical & Electronic equipment	Code	Quantity Generated	Quantity Stored	Quantity sent to recyclers/ dismantlers/ Re-furbishers	
1	2	3	4	5	6	7	
Papum Pare	O/o The State Biodiversity Board, Chimpu	<b>Information Technology &amp; Communication Equipment</b>					
		Mainframe, Minicomputer	ITEW1	2	2	0	
		Personal Computer (Central Processing Units with input and output process)	ITEW2	2	2	0	
		Laptop Computer	ITEW13	1	1	0	
		Notebook/ Notepad Computer	ITEW4	0	0	0	
		Monitor (LED/LCD/CRT)	ITEW5	0	0	0	
		Printer including cartridges	ITEW6	2 (P) 3 (C)	5	0	
		Copying equipment (Xerox Machines)	ITEW7	0	0	0	
		Electrical and Electronic Typewriter	ITEW8	0	0	0	
		Telephone	ITEW9	0	0	0	
		Cordless Telephone	ITEW10	0	0	0	
		Cellular Telephone/ Mobile Handset	ITEW11	0	0	0	
		FAX Machine	ITEW12	1	1	0	
		Keyboard & Mouse	ITEW13	0	0	0	
		Scanner	ITEW14	0	0	0	
		UPS	ITEW15	0	0	0	
		Other Misc. Items	ITEW16	0	0	0	
		<b>Consumer Electrical &amp; Electronics Items</b>					
		Television sets (including LCD and LED technology)	CEEW1	0	0	0	
		Refrigerator	CEEW2	0	0	0	
		Washing Machine	CEEW3	0	0	0	
		Air Conditioners	CEEW4	0	0	0	
		Fluorescent and other Mercury containing Lamps	CEEW5	0	0	0	
		Torch	CEEW6	0	0	0	
		Ceiling Fan/Wall Fan/Stand Fan	CEEW7	0	0	0	
		Radios	CEEW8	0	0	0	
		Inverter	CEEW9	0	0	0	
CCTv	CEEW10	0	0	0			
Other Misc. Items	CEEW11	0	0	0			

District	Name of the Institute/Dept/ Organization with Address	Categories of Electrical & Electronic equipment	Code	Quantity Generated	Quantity Stored	Quantity sent to recyclers/ dismantlers/ Re-furbishers	
1	2	3	4	5	6	7	
Papum Pare	O/o MD, Arunachal Pradesh Forest Corporation Ltd., Chimpu	<b>Information Technology &amp; Communication Equipment</b>					
		Mainframe, Minicomputer	ITEW1	4	4	0	
		Personal Computer (Central Processing Units with input and output process)	ITEW2	4	4	0	
		Laptop Computer	ITEW3	0	0	0	
		Notebook/ Notepad Computer	ITEW4	0	0	0	
		Monitor (LED/LCD/CRT)	ITEW5	0	0	0	
		Printer including cartridges	ITEW6	2 (P) 5 (C)	0	0	
		Copying equipment (Xerox Machines)	ITEW7	1	1	0	
		Electrical and Electronic Typewriter	ITEW8	1	1	0	
		Telephone	ITEW9	3	3	0	
		Cordless Telephone	ITEW10	0	0	0	
		Cellular Telephone/ Mobile Handset	ITEW11	0	0	0	
		FAX Machine	ITEW12	1	1	0	
		Keyboard & Mouse	ITEW13	4	4	0	
		Scanner	ITEW14	0	0	0	
		UPS	ITEW15	5	5	0	
		Other Misc. Items	ITEW16	12	12	0	
		<b>Consumer Electrical &amp; Electronics Items</b>					
		Television sets (including LCD and LED technology)	CEEW1	0	0	0	
		Refrigerator	CEEW2	0	0	0	
		Washing Machine	CEEW3	0	0	0	
		Air Conditioners	CEEW4	4	4	0	
		Fluorescent and other Mercury containing Lamps	CEEW5	3	3	0	
		Torch	CEEW6	0	0	0	
		Ceiling Fan/Wall Fan/Stand Fan	CEEW7	8	8	0	
		Radios	CEEW8	0	0	0	
		Inverter	CEEW9	0	0	0	
CCTv	CEEW10	0	0	0			
Other Misc. Items	CEEW11	5	5	0			

District	Name of the Institute/Dept/ Organization with Address	Categories of Electrical & Electronic equipment	Code	Quantity Generated	Quantity Stored	Quantity sent to recyclers/ dismantlers/ Re-furbishers	
1	2	3	4	5	6	7	
Papum Pare	Donyi-Polo Mission School for the Hearing & Visually impaired, Chimpu	<b>Information Technology &amp; Communication Equipment</b>					
		Mainframe, Minicomputer	ITEW1	10	10	0	
		Personal Computer (Central Processing Units with input and output process)	ITEW2	14	14	0	
		Laptop Computer	ITEW13	0	0	0	
		Notebook/ Notepad Computer	ITEW4	0	0	0	
		Monitor (LED/LCD/CRT)	ITEW5	0	0	0	
		Printer including cartridges	ITEW6	1 (P) 4 (C)	5	0	
		Copying equipment (Xerox Machines)	ITEW7	1	1	0	
		Electrical and Electronic Typewriter	ITEW8	0	0	0	
		Telephone	ITEW9	0	0	0	
		Cordless Telephone	ITEW10	0	0	0	
		Cellular Telephone/ Mobile Handset	ITEW11	0	0	0	
		FAX Machine	ITEW12	0	0	0	
		Keyboard & Mouse	ITEW13	25	25	0	
		Scanner	ITEW14	0	0	0	
		UPS	ITEW15	9	9	0	
		Other Misc. Items	ITEW16	0	0	0	
		<b>Consumer Electrical &amp; Electronics Items</b>					
		Television sets (including LCD and LED technology)	CEEW1	3	3	0	
		Refrigerator	CEEW2	0	0	0	
		Washing Machine	CEEW3	0	0	0	
		Air Conditioners	CEEW4	0	0	0	
		Fluorescent and other Mercury containing Lamps	CEEW5	0	0	0	
		Torch	CEEW6	0	0	0	
		Ceiling Fan/Wall Fan/Stand Fan	CEEW7	0	0	0	
		Radios	CEEW8	0	0	0	
Inverter	CEEW9	1	1	0			
CCTv	CEEW10	0	0	0			
Other Misc. Items	CEEW11	4	4	0			

District	Name of the Institute/Dept/ Organization with Address	Categories of Electrical & Electronic equipment	Code	Quantity Generated	Quantity Stored	Quantity sent to recyclers/ dismantlers/ Re-furbishers	
1	2	3	4	5	6	7	
Papum Pare	Arunachal Pradesh Khadi & Village Industries Board (Accounts Office), Itanagar	<b>Information Technology &amp; Communication Equipment</b>					
		Mainframe, Minicomputer	ITEW1	4	4	0	
		Personal Computer (Central Processing Units with input and output process)	ITEW2	1	1	0	
		Laptop Computer	ITEW3	0	0	0	
		Notebook/ Notepad Computer	ITEW4	0	0	0	
		Monitor (LED/LCD/CRT)	ITEW5	0	0	0	
		Printer including cartridges	ITEW6	1 (P) 1 (C)	2	0	
		Copying equipment (Xerox Machines)	ITEW7	0	0	0	
		Electrical and Electronic Typewriter	ITEW8	0	0	0	
		Telephone	ITEW9	2	2	0	
		Cordless Telephone	ITEW10	0	0	0	
		Cellular Telephone/ Mobile Handset	ITEW11	0	0	0	
		FAX Machine	ITEW12	0	0	0	
		Keyboard & Mouse	ITEW13	0	0	0	
		Scanner	ITEW14	1	1	0	
		UPS	ITEW15	1	1	0	
		Other Misc. Items	ITEW16	0	0	0	
		<b>Consumer Electrical &amp; Electronics Items</b>					
		Television sets (including LCD and LED technology)	CEEW1	0	0	0	
		Refrigerator	CEEW2	0	0	0	
		Washing Machine	CEEW3	0	0	0	
		Air Conditioners	CEEW4	2	2	0	
		Fluorescent and other Mercury containing Lamps	CEEW5	0	0	0	
		Torch	CEEW6	0	0	0	
		Ceiling Fan/Wall Fan/Stand Fan	CEEW7	0	0	0	
		Radios	CEEW8	0	0	0	
		Inverter	CEEW9	0	0	0	
CCTv	CEEW10	0	0	0			
Other Misc. Items	CEEW11	2	2	0			

District	Name of the Institute/Dept/ Organization with Address	Categories of Electrical & Electronic equipment	Code	Quantity Generated	Quantity Stored	Quantity sent to recyclers/ dismantlers/ Re-furbishers	
1	2	3	4	5	6	7	
Papum Pare	Khadi & Village Industries Commission (KVIC), Itanagar	<b>Information Technology &amp; Communication Equipment</b>					
		Mainframe, Minicomputer	ITEW1	2	2	0	
		Personal Computer (Central Processing Units with input and output process)	ITEW2	2	2	0	
		Laptop Computer	ITEW13	0	0	0	
		Notebook/ Notepad Computer	ITEW4	0	0	0	
		Monitor (LED/LCD/CRT)	ITEW5	0	0	0	
		Printer including cartridges	ITEW6	4 (P) 15 (C)	19	0	
		Copying equipment (Xerox Machines)	ITEW7	1	1	0	
		Electrical and Electronic Typewriter	ITEW8	0	0	0	
		Telephone	ITEW9	0	0	0	
		Cordless Telephone	ITEW10	0	0	0	
		Cellular Telephone/ Mobile Handset	ITEW11	0	0	0	
		FAX Machine	ITEW12	0	0	0	
		Keyboard & Mouse	ITEW13	0	0	0	
		Scanner	ITEW14	0	0	0	
		UPS	ITEW15	0	0	0	
		Other Misc. Items	ITEW16	0	0	0	
		<b>Consumer Electrical &amp; Electronics Items</b>					
		Television sets (including LCD and LED technology)	CEEW1	0	0	0	
		Refrigerator	CEEW2	0	0	0	
		Washing Machine	CEEW3	0	0	0	
		Air Conditioners	CEEW4	0	0	0	
		Fluorescent and other Mercury containing Lamps	CEEW5	0	0	0	
		Torch	CEEW6	0	0	0	
		Ceiling Fan/Wall Fan/Stand Fan	CEEW7	0	0	0	
		Radios	CEEW8	0	0	0	
		Inverter	CEEW9	0	0	0	
CCTv	CEEW10	0	0	0			
Other Misc. Items	CEEW11	1	1	0			

District	Name of the Institute/Dept/ Organization with Address	Categories of Electrical & Electronic equipment	Code	Quantity Generated	Quantity Stored	Quantity sent to recyclers/ dismantlers/ Re-furbishers	
1	2	3	4	5	6	7	
Papum Pare	Vivekananda Central School, Itanagar	<b>Information Technology &amp; Communication Equipment</b>					
		Mainframe, Minicomputer	ITEW1	0	0	0	
		Personal Computer (Central Processing Units with input and output process)	ITEW2	10	10	0	
		Laptop Computer	ITEW3	1	1	0	
		Notebook/ Notepad Computer	ITEW4	0	0	0	
		Monitor (LED/LCD/CRT)	ITEW5	0	0	0	
		Printer including cartridges	ITEW6	2 (P) 10 (C)	12	0	
		Copying equipment (Xerox Machines)	ITEW7	1	1	0	
		Electrical and Electronic Typewriter	ITEW8	0	0	0	
		Telephone	ITEW9	1	1	0	
		Cordless Telephone	ITEW10	0	0	0	
		Cellular Telephone/ Mobile Handset	ITEW11	1	1	0	
		FAX Machine	ITEW12	0	0	0	
		Keyboard & Mouse	ITEW13	0	0	0	
		Scanner	ITEW14	0	0	0	
		UPS	ITEW15	0	0	0	
		Other Misc. Items	ITEW16	0	0	0	
		<b>Consumer Electrical &amp; Electronics Items</b>					
		Television sets (including LCD and LED technology)	CEEW1	0	0	0	
		Refrigerator	CEEW2	0	0	0	
		Washing Machine	CEEW3	0	0	0	
		Air Conditioners	CEEW4	0	0	0	
		Fluorescent and other Mercury containing Lamps	CEEW5	0	0	0	
		Torch	CEEW6	0	0	0	
		Ceiling Fan/Wall Fan/Stand Fan	CEEW7	0	0	0	
		Radios	CEEW8	0	0	0	
		Inverter	CEEW9	0	0	0	
CCTv	CEEW10	0	0	0			
Other Misc. Items	CEEW11	0	0	0			

District	Name of the Institute/Dept/ Organization with Address	Categories of Electrical & Electronic equipment	Code	Quantity Generated	Quantity Stored	Quantity sent to recyclers/ dismantlers/ Re-furbishers	
1	2	3	4	5	6	7	
Papum Pare	SCERT, Itanagar	<b>Information Technology &amp; Communication Equipment</b>					
		Mainframe, Minicomputer	ITEW1	1	1	0	
		Personal Computer (Central Processing Units with input and output process)	ITEW2	2	2	0	
		Laptop Computer	ITEW13	0	0	0	
		Notebook/ Notepad Computer	ITEW4	0	0	0	
		Monitor (LED/LCD/CRT)	ITEW5	0	0	0	
		Printer including cartridges	ITEW6	0 (P) 0 (C)	0	0	
		Copying equipment (Xerox Machines)	ITEW7	1	1	0	
		Electrical and Electronic Typewriter	ITEW8	0	0	0	
		Telephone	ITEW9	0	0	0	
		Cordless Telephone	ITEW10	0	0	0	
		Cellular Telephone/ Mobile Handset	ITEW11	0	0	0	
		FAX Machine	ITEW12	0	0	0	
		Keyboard & Mouse	ITEW13	1	1	0	
		Scanner	ITEW14	0	0	0	
		UPS	ITEW15	0	0	0	
		Other Misc. Items	ITEW16	0	0	0	
		<b>Consumer Electrical &amp; Electronics Items</b>					
		Television sets (including LCD and LED technology)	CEEW1	0	0	0	
		Refrigerator	CEEW2	0	0	0	
		Washing Machine	CEEW3	0	0	0	
		Air Conditioners	CEEW4	0	0	0	
		Fluorescent and other Mercury containing Lamps	CEEW5	0	0	0	
		Torch	CEEW6	0	0	0	
		Ceiling Fan/Wall Fan/Stand Fan	CEEW7	0	0	0	
		Radios	CEEW8	0	0	0	
		Inverter	CEEW9	0	0	0	
CCTv	CEEW10	0	0	0			
Other Misc. Items	CEEW11	0	0	0			

District	Name of the Institute/Dept/ Organization with Address	Categories of Electrical & Electronic equipment	Code	Quantity Generated	Quantity Stored	Quantity sent to recyclers/ dismantlers/ Re-furbishers	
1	2	3	4	5	6	7	
Papum Pare	O/o The Integrated Child Development Service, Yupia	<b>Information Technology &amp; Communication Equipment</b>					
		Mainframe, Minicomputer	ITEW1	0	0	0	
		Personal Computer (Central Processing Units with input and output process)	ITEW2	0	0	0	
		Laptop Computer	ITEW3	0	0	0	
		Notebook/ Notepad Computer	ITEW4	0	0	0	
		Monitor (LED/LCD/CRT)	ITEW5	0	0	0	
		Printer including cartridges	ITEW6	1 (P) 1 (C)	2	0	
		Copying equipment (Xerox Machines)	ITEW7	0	0	0	
		Electrical and Electronic Typewriter	ITEW8	0	0	0	
		Telephone	ITEW9	0	0	0	
		Cordless Telephone	ITEW10	0	0	0	
		Cellular Telephone/ Mobile Handset	ITEW11	0	0	0	
		FAX Machine	ITEW12	0	0	0	
		Keyboard & Mouse	ITEW13	0	0	0	
		Scanner	ITEW14	0	0	0	
		UPS	ITEW15	1	1	0	
		Other Misc. Items	ITEW16	1	1	0	
		<b>Consumer Electrical &amp; Electronics Items</b>					
		Television sets (including LCD and LED technology)	CEEW1	0	0	0	
		Refrigerator	CEEW2	0	0	0	
		Washing Machine	CEEW3	0	0	0	
		Air Conditioners	CEEW4	0	0	0	
		Fluorescent and other Mercury containing Lamps	CEEW5	0	0	0	
		Torch	CEEW6	0	0	0	
		Ceiling Fan/Wall Fan/Stand Fan	CEEW7	0	0	0	
		Radios	CEEW8	0	0	0	
		Inverter	CEEW9	0	0	0	
CCTv	CEEW10	0	0	0			
Other Misc. Items	CEEW11	1	1	0			

District	Name of the Institute/Dept/ Organization with Address	Categories of Electrical & Electronic equipment	Code	Quantity Generated	Quantity Stored	Quantity sent to recyclers/ dismantlers/ Re-furbishers	
1	2	3	4	5	6	7	
Papum Pare	Assistant Registrar of Co-operative Societies Yupia	<b>Information Technology &amp; Communication Equipment</b>					
		Mainframe, Minicomputer	ITEW1	0	0	0	
		Personal Computer (Central Processing Units with input and output process)	ITEW2	1	1	0	
		Laptop Computer	ITEW13	0	0	0	
		Notebook/ Notepad Computer	ITEW4	0	0	0	
		Monitor (LED/LCD/CRT)	ITEW5	0	0	0	
		Printer including cartridges	ITEW6	0 (P) 1 (C)	1	0	
		Copying equipment (Xerox Machines)	ITEW7	0	0	0	
		Electrical and Electronic Typewriter	ITEW8	0	0	0	
		Telephone	ITEW9	0	0	0	
		Cordless Telephone	ITEW10	0	0	0	
		Cellular Telephone/ Mobile Handset	ITEW11	0	0	0	
		FAX Machine	ITEW12	0	0	0	
		Keyboard & Mouse	ITEW13	0	0	0	
		Scanner	ITEW14	0	0	0	
		UPS	ITEW15	0	0	0	
		Other Misc. Items	ITEW16	0	0	0	
		<b>Consumer Electrical &amp; Electronics Items</b>					
		Television sets (including LCD and LED technology)	CEEW1	0	0	0	
		Refrigerator	CEEW2	0	0	0	
		Washing Machine	CEEW3	0	0	0	
		Air Conditioners	CEEW4	0	0	0	
		Fluorescent and other Mercury containing Lamps	CEEW5	0	0	0	
		Torch	CEEW6	0	0	0	
		Ceiling Fan/Wall Fan/Stand Fan	CEEW7	1	1	0	
		Radios	CEEW8	0	0	0	
		Inverter	CEEW9	0	0	0	
CCTv	CEEW10	0	0	0			
Other Misc. Items	CEEW11	1	1	0			

District	Name of the Institute/Dept/ Organization with Address	Categories of Electrical & Electronic equipment	Code	Quantity Generated	Quantity Stored	Quantity sent to recyclers/ dismantlers/ Re-furbishers	
1	2	3	4	5	6	7	
Papum Pare	O/o The Executive Engineer, Deptt. Of UD & Housing, Yupia	<b>Information Technology &amp; Communication Equipment</b>					
		Mainframe, Minicomputer	ITEW1	1	1	0	
		Personal Computer (Central Processing Units with input and output process)	ITEW2	0	0	0	
		Laptop Computer	ITEW3	1	1	0	
		Notebook/ Notepad Computer	ITEW4	0	0	0	
		Monitor (LED/LCD/CRT)	ITEW5	0	0	0	
		Printer including cartridges	ITEW6	0 (P) 1 (C)	1	0	
		Copying equipment (Xerox Machines)	ITEW7	0	0	0	
		Electrical and Electronic Typewriter	ITEW8	0	0	0	
		Telephone	ITEW9	0	0	0	
		Cordless Telephone	ITEW10	0	0	0	
		Cellular Telephone/ Mobile Handset	ITEW11	0	0	0	
		FAX Machine	ITEW12	0	0	0	
		Keyboard & Mouse	ITEW13	0	0	0	
		Scanner	ITEW14	0	0	0	
		UPS	ITEW15	2	2	0	
		Other Misc. Items	ITEW16	0	0	0	
		<b>Consumer Electrical &amp; Electronics Items</b>					
		Television sets (including LCD and LED technology)	CEEW1	0	0	0	
		Refrigerator	CEEW2	0	0	0	
		Washing Machine	CEEW3	0	0	0	
		Air Conditioners	CEEW4	0	0	0	
		Fluorescent and other Mercury containing Lamps	CEEW5	0	0	0	
		Torch	CEEW6	0	0	0	
		Ceiling Fan/Wall Fan/Stand Fan	CEEW7	3	3	0	
		Radios	CEEW8	0	0	0	
		Inverter	CEEW9	0	0	0	
CCTv	CEEW10	0	0	0			
Other Misc. Items	CEEW11	6	6	0			

District	Name of the Institute/Dept/ Organization with Address	Categories of Electrical & Electronic equipment	Code	Quantity Generated	Quantity Stored	Quantity sent to recyclers/ dismantlers/ Re-furbishers	
1	2	3	4	5	6	7	
Papum Pare	DDSE (Accounts & Establishment Board), Yupia	<b>Information Technology &amp; Communication Equipment</b>					
		Mainframe, Minicomputer	ITEW1	1	1	0	
		Personal Computer (Central Processing Units with input and output process)	ITEW2	0	0	0	
		Laptop Computer	ITEW13	0	0	0	
		Notebook/ Notepad Computer	ITEW4	0	0	0	
		Monitor (LED/LCD/CRT)	ITEW5	0	0	0	
		Printer including cartridges	ITEW6	0 (P) 46 (C)	46	0	
		Copying equipment (Xerox Machines)	ITEW7	0	0	0	
		Electrical and Electronic Typewriter	ITEW8	1	1	0	
		Telephone	ITEW9	0	0	0	
		Cordless Telephone	ITEW10	0	0	0	
		Cellular Telephone/ Mobile Handset	ITEW11	0	0	0	
		FAX Machine	ITEW12	0	0	0	
		Keyboard & Mouse	ITEW13	2	2	0	
		Scanner	ITEW14	0	0	0	
		UPS	ITEW15	4	4	0	
		Other Misc. Items	ITEW16	0	0	0	
		<b>Consumer Electrical &amp; Electronics Items</b>					
		Television sets (including LCD and LED technology)	CEEW1	0	0	0	
		Refrigerator	CEEW2	0	0	0	
		Washing Machine	CEEW3	0	0	0	
		Air Conditioners	CEEW4	0	0	0	
		Fluorescent and other Mercury containing Lamps	CEEW5	0	0	0	
		Torch	CEEW6	0	0	0	
		Ceiling Fan/Wall Fan/Stand Fan	CEEW7	0	0	0	
		Radios	CEEW8	0	0	0	
		Inverter	CEEW9	0	0	0	
CCTv	CEEW10	0	0	0			
Other Misc. Items	CEEW11	0	0	0			

District	Name of the Institute/Dept/ Organization with Address	Categories of Electrical & Electronic equipment	Code	Quantity Generated	Quantity Stored	Quantity sent to recyclers/ dismantlers/ Re-furbishers	
1	2	3	4	5	6	7	
Papum Pare	District Horticulture Office, Yupia	<b>Information Technology &amp; Communication Equipment</b>					
		Mainframe, Minicomputer	ITEW1	1	1	0	
		Personal Computer (Central Processing Units with input and output process)	ITEW2	1	1	0	
		Laptop Computer	ITEW3	0	0	0	
		Notebook/ Notepad Computer	ITEW4	0	0	0	
		Monitor (LED/LCD/CRT)	ITEW5	0	0	0	
		Printer including cartridges	ITEW6	2 (P) 2 (C)	4	0	
		Copying equipment (Xerox Machines)	ITEW7	1	1	0	
		Electrical and Electronic Typewriter	ITEW8	0	0	0	
		Telephone	ITEW9	0	0	0	
		Cordless Telephone	ITEW10	0	0	0	
		Cellular Telephone/ Mobile Handset	ITEW11	0	0	0	
		FAX Machine	ITEW12	0	0	0	
		Keyboard & Mouse	ITEW13	0	0	0	
		Scanner	ITEW14	0	0	0	
		UPS	ITEW15	0	0	0	
		Other Misc. Items	ITEW16	1	1	0	
		<b>Consumer Electrical &amp; Electronics Items</b>					
		Television sets (including LCD and LED technology)	CEEW1	0	0	0	
		Refrigerator	CEEW2	0	0	0	
		Washing Machine	CEEW3	0	0	0	
		Air Conditioners	CEEW4	0	0	0	
		Fluorescent and other Mercury containing Lamps	CEEW5	0	0	0	
		Torch	CEEW6	0	0	0	
		Ceiling Fan/Wall Fan/Stand Fan	CEEW7	0	0	0	
		Radios	CEEW8	0	0	0	
		Inverter	CEEW9	0	0	0	
CCTv	CEEW10	0	0	0			
Other Misc. Items	CEEW11	0	0	0			

District	Name of the Institute/Dept/ Organization with Address	Categories of Electrical & Electronic equipment	Code	Quantity Generated	Quantity Stored	Quantity sent to recyclers/ dismantlers/ Re-furbishers	
1	2	3	4	5	6	7	
Papum Pare	O/o The District Medical Officer, Yupia	<b>Information Technology &amp; Communication Equipment</b>					
		Mainframe, Minicomputer	ITEW1	1	1	0	
		Personal Computer (Central Processing Units with input and output process)	ITEW2	0	0	0	
		Laptop Computer	ITEW13	0	0	0	
		Notebook/ Notepad Computer	ITEW4	0	0	0	
		Monitor (LED/LCD/CRT)	ITEW5	0	0	0	
		Printer including cartridges	ITEW6	3 (P) 15 (C)	18	0	
		Copying equipment (Xerox Machines)	ITEW7	0	0	0	
		Electrical and Electronic Typewriter	ITEW8	0	0	0	
		Telephone	ITEW9	0	0	0	
		Cordless Telephone	ITEW10	0	0	0	
		Cellular Telephone/ Mobile Handset	ITEW11	0	0	0	
		FAX Machine	ITEW12	0	0	0	
		Keyboard & Mouse	ITEW13	2	2	0	
		Scanner	ITEW14	0	0	0	
		UPS	ITEW15	0	0	0	
		Other Misc. Items	ITEW16	0	0	0	
		<b>Consumer Electrical &amp; Electronics Items</b>					
		Television sets (including LCD and LED technology)	CEEW1	0	0	0	
		Refrigerator	CEEW2	0	0	0	
		Washing Machine	CEEW3	0	0	0	
		Air Conditioners	CEEW4	0	0	0	
		Fluorescent and other Mercury containing Lamps	CEEW5	0	0	0	
		Torch	CEEW6	0	0	0	
		Ceiling Fan/Wall Fan/Stand Fan	CEEW7	0	0	0	
		Radios	CEEW8	0	0	0	
		Inverter	CEEW9	0	0	0	
CCTv	CEEW10	0	0	0			
Other Misc. Items	CEEW11	0	0	0			

District	Name of the Institute/Dept/ Organization with Address	Categories of Electrical & Electronic equipment	Code	Quantity Generated	Quantity Stored	Quantity sent to recyclers/ dismantlers/ Re-furbishers	
1	2	3	4	5	6	7	
Papum Pare	O/o The District Planning Officer, Yupia	<b>Information Technology &amp; Communication Equipment</b>					
		Mainframe, Minicomputer	ITEW1	1	1	0	
		Personal Computer (Central Processing Units with input and output process)	ITEW2	0	0	0	
		Laptop Computer	ITEW3	0	0	0	
		Notebook/ Notepad Computer	ITEW4	0	0	0	
		Monitor (LED/LCD/CRT)	ITEW5	0	0	0	
		Printer including cartridges	ITEW6	2 (P) 4 (C)	6	0	
		Copying equipment (Xerox Machines)	ITEW7	1	1	0	
		Electrical and Electronic Typewriter	ITEW8	1	1	0	
		Telephone	ITEW9	0	0	0	
		Cordless Telephone	ITEW10	0	0	0	
		Cellular Telephone/ Mobile Handset	ITEW11	0	0	0	
		FAX Machine	ITEW12	0	0	0	
		Keyboard & Mouse	ITEW13	3	3	0	
		Scanner	ITEW14	0	0	0	
		UPS	ITEW15	0	0	0	
		Other Misc. Items	ITEW16	0	0	0	
		<b>Consumer Electrical &amp; Electronics Items</b>					
		Television sets (including LCD and LED technology)	CEEW1	0	0	0	
		Refrigerator	CEEW2	0	0	0	
		Washing Machine	CEEW3	0	0	0	
		Air Conditioners	CEEW4	1	1	0	
		Fluorescent and other Mercury containing Lamps	CEEW5	0	0	0	
		Torch	CEEW6	0	0	0	
		Ceiling Fan/Wall Fan/Stand Fan	CEEW7	0	0	0	
		Radios	CEEW8	0	0	0	
		Inverter	CEEW9	0	0	0	
CCTv	CEEW10	0	0	0			
Other Misc. Items	CEEW11	0	0	0			

District	Name of the Institute/Dept/ Organization with Address	Categories of Electrical & Electronic equipment	Code	Quantity Generated	Quantity Stored	Quantity sent to recyclers/ dismantlers/ Re-furbishers	
1	2	3	4	5	6	7	
Papum Pare	Alphabet Public School, Nirjuli	<b>Information Technology &amp; Communication Equipment</b>					
		Mainframe, Minicomputer	ITEW1	1	1	0	
		Personal Computer (Central Processing Units with input and output process)	ITEW2	6	6	0	
		Laptop Computer	ITEW13	0	0	0	
		Notebook/ Notepad Computer	ITEW4	0	0	0	
		Monitor (LED/LCD/CRT)	ITEW5	0	0	0	
		Printer including cartridges	ITEW6	0 (P) 0 (C)	0	0	
		Copying equipment (Xerox Machines)	ITEW7	0	0	0	
		Electrical and Electronic Typewriter	ITEW8	0	0	0	
		Telephone	ITEW9	0	0	0	
		Cordless Telephone	ITEW10	0	0	0	
		Cellular Telephone/ Mobile Handset	ITEW11	0	0	0	
		FAX Machine	ITEW12	0	0	0	
		Keyboard & Mouse	ITEW13	9	9	0	
		Scanner	ITEW14	0	0	0	
		UPS	ITEW15	25	25	0	
		Other Misc. Items	ITEW16	3	3	0	
		<b>Consumer Electrical &amp; Electronics Items</b>					
		Television sets (including LCD and LED technology)	CEEW1	3	3	0	
		Refrigerator	CEEW2	0	0	0	
		Washing Machine	CEEW3	0	0	0	
		Air Conditioners	CEEW4	0	0	0	
		Fluorescent and other Mercury containing Lamps	CEEW5	0	0	0	
		Torch	CEEW6	0	0	0	
		Ceiling Fan/Wall Fan/Stand Fan	CEEW7	0	0	0	
		Radios	CEEW8	0	0	0	
		Inverter	CEEW9	0	0	0	
CCTv	CEEW10	0	0	0			
Other Misc. Items	CEEW11	20	20	0			

District	Name of the Institute/Dept/ Organization with Address	Categories of Electrical & Electronic equipment	Code	Quantity Generated	Quantity Stored	Quantity sent to recyclers/ dismantlers/ Re-furbishers	
1	2	3	4	5	6	7	
Papum Pare	O/o The Police Headquarter, Itanagar	<b>Information Technology &amp; Communication Equipment</b>					
		Mainframe, Minicomputer	ITEW1	0	0	0	
		Personal Computer (Central Processing Units with input and output process)	ITEW2	20	20	0	
		Laptop Computer	ITEW3	0	0	0	
		Notebook/ Notepad Computer	ITEW4	0	0	0	
		Monitor (LED/LCD/CRT)	ITEW5	0	0	0	
		Printer including cartridges	ITEW6	20 (P) 0 (C)	20	0	
		Copying equipment (Xerox Machines)	ITEW7	20	20	0	
		Electrical and Electronic Typewriter	ITEW8	0	0	0	
		Telephone	ITEW9	0	0	0	
		Cordless Telephone	ITEW10	0	0	0	
		Cellular Telephone/ Mobile Handset	ITEW11	0	0	0	
		FAX Machine	ITEW12	0	0	0	
		Keyboard & Mouse	ITEW13	0	0	0	
		Scanner	ITEW14	0	0	0	
		UPS	ITEW15	12	12	0	
		Other Misc. Items	ITEW16	0	0	0	
		<b>Consumer Electrical &amp; Electronics Items</b>					
		Television sets (including LCD and LED technology)	CEEW1	7	7	0	
		Refrigerator	CEEW2	0	0	0	
		Washing Machine	CEEW3	0	0	0	
		Air Conditioners	CEEW4	0	0	0	
		Fluorescent and other Mercury containing Lamps	CEEW5	0	0	0	
		Torch	CEEW6	0	0	0	
		Ceiling Fan/Wall Fan/Stand Fan	CEEW7	0	0	0	
		Radios	CEEW8	0	0	0	
		Inverter	CEEW9	0	0	0	
CCTv	CEEW10	6	6	0			
Other Misc. Items	CEEW11	4	4	0			

District	Name of the Institute/Dept/ Organization with Address	Categories of Electrical & Electronic equipment	Code	Quantity Generated	Quantity Stored	Quantity sent to recyclers/ dismantlers/ Re-furbishers	
1	2	3	4	5	6	7	
Papum Pare	Department of Economics & Statistics, Itanagar	<b>Information Technology &amp; Communication Equipment</b>					
		Mainframe, Minicomputer	ITEW1	70	70	0	
		Personal Computer (Central Processing Units with input and output process)	ITEW2	42	42	0	
		Laptop Computer	ITEW13	4	4	0	
		Notebook/ Notepad Computer	ITEW4	0	0	0	
		Monitor (LED/LCD/CRT)	ITEW5	70	70	0	
		Printer including cartridges	ITEW6	9 (P) 35 (C)	44	0	
		Copying equipment (Xerox Machines)	ITEW7	7	7	0	
		Electrical and Electronic Typewriter	ITEW8	2	2	0	
		Telephone	ITEW9	2	2	0	
		Cordless Telephone	ITEW10	0	0	0	
		Cellular Telephone/ Mobile Handset	ITEW11	0	0	0	
		FAX Machine	ITEW12	3	3	0	
		Keyboard & Mouse	ITEW13	0	0	0	
		Scanner	ITEW14	0	0	0	
		UPS	ITEW15	44	44	0	
		Other Misc. Items	ITEW16	74	74	0	
		<b>Consumer Electrical &amp; Electronics Items</b>					
		Television sets (including LCD and LED technology)	CEEW1	0	0	0	
		Refrigerator	CEEW2	0	0	0	
		Washing Machine	CEEW3	0	0	0	
		Air Conditioners	CEEW4	0	0	0	
		Fluorescent and other Mercury containing Lamps	CEEW5	0	0	0	
		Torch	CEEW6	0	0	0	
		Ceiling Fan/Wall Fan/Stand Fan	CEEW7	0	0	0	
		Radios	CEEW8	0	0	0	
		Inverter	CEEW9	0	0	0	
CCTv	CEEW10	0	0	0			
Other Misc. Items	CEEW11	140	140	0			

District	Name of the Institute/Dept/ Organization with Address	Categories of Electrical & Electronic equipment	Code	Quantity Generated	Quantity Stored	Quantity sent to recyclers/ dismantlers/ Re-furbishers	
1	2	3	4	5	6	7	
Papum Pare	O/o The Deputy Commissioner, Itanagar	<b>Information Technology &amp; Communication Equipment</b>					
		Mainframe, Minicomputer	ITEW1	0	0	0	
		Personal Computer (Central Processing Units with input and output process)	ITEW2	4	4	4	
		Laptop Computer	ITEW3	0	0	0	
		Notebook/ Notepad Computer	ITEW4	0	0	0	
		Monitor (LED/LCD/CRT)	ITEW5	14	14	14	
		Printer including cartridges	ITEW6	17 (P) 12 (C)	29	29	
		Copying equipment (Xerox Machines)	ITEW7	4	4	4	
		Electrical and Electronic Typewriter	ITEW8	0	0	0	
		Telephone	ITEW9	3	3	3	
		Cordless Telephone	ITEW10	0	0	0	
		Cellular Telephone/ Mobile Handset	ITEW11	0	0	0	
		FAX Machine	ITEW12	1	1	1	
		Keyboard & Mouse	ITEW13	14	14	14	
		Scanner	ITEW14	0	0	0	
		UPS	ITEW15	14	14	14	
		Other Misc. Items	ITEW16	8	8	8	
		<b>Consumer Electrical &amp; Electronics Items</b>					
		Television sets (including LCD and LED technology)	CEEW1	0	0	0	
		Refrigerator	CEEW2	0	0	0	
		Washing Machine	CEEW3	0	0	0	
		Air Conditioners	CEEW4	4	4	4	
		Fluorescent and other Mercury containing Lamps	CEEW5	0	0	0	
		Torch	CEEW6	0	0	0	
		Ceiling Fan/Wall Fan/Stand Fan	CEEW7	0	0	0	
		Radios	CEEW8	0	0	0	
		Inverter	CEEW9	0	0	0	
CCTv	CEEW10	0	0	0			
Other Misc. Items	CEEW11	5	5	5			

District	Name of the Institute/Dept/ Organization with Address	Categories of Electrical & Electronic equipment	Code	Quantity Generated	Quantity Stored	Quantity sent to recyclers/ dismantlers/ Re-furbishers	
1	2	3	4	5	6	7	
Papum Pare	National Institute of Technology, Itanagar	<b>Information Technology &amp; Communication Equipment</b>					
		Mainframe, Minicomputer	ITEW1	0	0	0	
		Personal Computer (Central Processing Units with input and output process)	ITEW2	0	0	0	
		Laptop Computer	ITEW13	0	0	0	
		Notebook/ Notepad Computer	ITEW4	0	0	0	
		Monitor (LED/LCD/CRT)	ITEW5	0	0	0	
		Printer including cartridges	ITEW6	0 (P) 0 (C)	0	0	
		Copying equipment (Xerox Machines)	ITEW7	0	0	0	
		Electrical and Electronic Typewriter	ITEW8	0	0	0	
		Telephone	ITEW9	0	0	0	
		Cordless Telephone	ITEW10	0	0	0	
		Cellular Telephone/ Mobile Handset	ITEW11	0	0	0	
		FAX Machine	ITEW12	0	0	0	
		Keyboard & Mouse	ITEW13	0	0	0	
		Scanner	ITEW14	0	0	0	
		UPS	ITEW15	1	1	0	
		Other Misc. Items	ITEW16	3	3	0	
		<b>Consumer Electrical &amp; Electronics Items</b>					
		Television sets (including LCD and LED technology)	CEEW1	0	0	0	
		Refrigerator	CEEW2	0	0	0	
		Washing Machine	CEEW3	0	0	0	
		Air Conditioners	CEEW4	0	0	0	
		Fluorescent and other Mercury containing Lamps	CEEW5	0	0	0	
		Torch	CEEW6	0	0	0	
		Ceiling Fan/Wall Fan/Stand Fan	CEEW7	0	0	0	
		Radios	CEEW8	0	0	0	
		Inverter	CEEW9	0	0	0	
CCTv	CEEW10	0	0	0			
Other Misc. Items	CEEW11	242	242	0			

District	Name of the Institute/Dept/ Organization with Address	Categories of Electrical & Electronic equipment	Code	Quantity Generated	Quantity Stored	Quantity sent to recyclers/ dismantlers/ Re-furbishers	
1	2	3	4	5	6	7	
Papum Pare	Directorate of Disaster Management, Itanagar	<b>Information Technology &amp; Communication Equipment</b>					
		Mainframe, Minicomputer	ITEW1	0	0	0	
		Personal Computer (Central Processing Units with input and output process)	ITEW2	5	5	0	
		Laptop Computer	ITEW3	0	0	0	
		Notebook/ Notepad Computer	ITEW4	0	0	0	
		Monitor (LED/LCD/CRT)	ITEW5	3	3	0	
		Printer including cartridges	ITEW6	3 (P) 0 (C)	3	0	
		Copying equipment (Xerox Machines)	ITEW7	2	2	0	
		Electrical and Electronic Typewriter	ITEW8	0	0	0	
		Telephone	ITEW9	0	0	0	
		Cordless Telephone	ITEW10	0	0	0	
		Cellular Telephone/ Mobile Handset	ITEW11	0	0	0	
		FAX Machine	ITEW12	0	0	0	
		Keyboard & Mouse	ITEW13	0	0	0	
		Scanner	ITEW14	0	0	0	
		UPS	ITEW15	8	8	0	
		Other Misc. Items	ITEW16	0	0	0	
		<b>Consumer Electrical &amp; Electronics Items</b>					
		Television sets (including LCD and LED technology)	CEEW1	0	0	0	
		Refrigerator	CEEW2	0	0	0	
		Washing Machine	CEEW3	0	0	0	
		Air Conditioners	CEEW4	0	0	0	
		Fluorescent and other Mercury containing Lamps	CEEW5	0	0	0	
		Torch	CEEW6	0	0	0	
		Ceiling Fan/Wall Fan/Stand Fan	CEEW7	0	0	0	
		Radios	CEEW8	0	0	0	
		Inverter	CEEW9	0	0	0	
CCTv	CEEW10	0	0	0			
Other Misc. Items	CEEW11	5	5	0			

District	Name of the Institute/Dept/ Organization with Address	Categories of Electrical & Electronic equipment	Code	Quantity Generated	Quantity Stored	Quantity sent to recyclers/ dismantlers/ Re-furbishers	
1	2	3	4	5	6	7	
Tirap	O/o Chief Conservator of Forests, Deomali	<b>Information Technology &amp; Communication Equipment</b>					
		Mainframe, Minicomputer	ITEW1	0	0	0	
		Personal Computer (Central Processing Units with input and output process)	ITEW2	1	1	0	
		Laptop Computer	ITEW13	0	0	0	
		Notebook/ Notepad Computer	ITEW4	0	0	0	
		Monitor (LED/LCD/CRT)	ITEW5	0	0	0	
		Printer including cartridges	ITEW6	2 (P) 7 (C)	9	0	
		Copying equipment (Xerox Machines)	ITEW7	0	0	0	
		Electrical and Electronic Typewriter	ITEW8	1	1	0	
		Telephone	ITEW9	0	0	0	
		Cordless Telephone	ITEW10	0	0	0	
		Cellular Telephone/ Mobile Handset	ITEW11	0	0	0	
		FAX Machine	ITEW12	0	0	0	
		Keyboard & Mouse	ITEW13	2	2	0	
		Scanner	ITEW14	0	0	0	
		UPS	ITEW15	3	3	0	
		Other Misc. Items	ITEW16	0	0	0	
		<b>Consumer Electrical &amp; Electronics Items</b>					
		Television sets (including LCD and LED technology)	CEEW1	0	0	0	
		Refrigerator	CEEW2	0	0	0	
		Washing Machine	CEEW3	0	0	0	
		Air Conditioners	CEEW4	1	1	0	
		Fluorescent and other Mercury containing Lamps	CEEW5	0	0	0	
		Torch	CEEW6	0	0	0	
		Ceiling Fan/Wall Fan/Stand Fan	CEEW7	0	0	0	
		Radios	CEEW8	0	0	0	
		Inverter	CEEW9	0	0	0	
CCTv	CEEW10	0	0	0			
Other Misc. Items	CEEW11	0	0	0			

District	Name of the Institute/Dept/ Organization with Address	Categories of Electrical & Electronic equipment	Code	Quantity Generated	Quantity Stored	Quantity sent to recyclers/ dismantlers/ Re-furbishers	
1	2	3	4	5	6	7	
Tirap	O/o The Asst. Engineer, PWD Subdivision, Deomali	<b>Information Technology &amp; Communication Equipment</b>					
		Mainframe, Minicomputer	ITEW1	0	0	0	
		Personal Computer (Central Processing Units with input and output process)	ITEW2	0	0	0	
		Laptop Computer	ITEW3	0	0	0	
		Notebook/ Notepad Computer	ITEW4	0	0	0	
		Monitor (LED/LCD/CRT)	ITEW5	0	0	0	
		Printer including cartridges	ITEW6	0 (P) 4 (C)	4	0	
		Copying equipment (Xerox Machines)	ITEW7	0	0	0	
		Electrical and Electronic Typewriter	ITEW8	1	1	0	
		Telephone	ITEW9	0	0	0	
		Cordless Telephone	ITEW10	0	0	0	
		Cellular Telephone/ Mobile Handset	ITEW11	0	0	0	
		FAX Machine	ITEW12	0	0	0	
		Keyboard & Mouse	ITEW13	0	0	0	
		Scanner	ITEW14	0	0	0	
		UPS	ITEW15	0	0	0	
		Other Misc. Items	ITEW16	0	0	0	
		<b>Consumer Electrical &amp; Electronics Items</b>					
		Television sets (including LCD and LED technology)	CEEW1	0	0	0	
		Refrigerator	CEEW2	0	0	0	
		Washing Machine	CEEW3	0	0	0	
		Air Conditioners	CEEW4	0	0	0	
		Fluorescent and other Mercury containing Lamps	CEEW5	0	0	0	
		Torch	CEEW6	0	0	0	
		Ceiling Fan/Wall Fan/Stand Fan	CEEW7	0	0	0	
		Radios	CEEW8	0	0	0	
		Inverter	CEEW9	0	0	0	
CCTv	CEEW10	0	0	0			
Other Misc. Items	CEEW11	0	0	0			

District	Name of the Institute/Dept/ Organization with Address	Categories of Electrical & Electronic equipment	Code	Quantity Generated	Quantity Stored	Quantity sent to recyclers/ dismantlers/ Re-furbishers	
1	2	3	4	5	6	7	
Tirap	O/o The Additional Deputy Commissioner, Deomali	<b>Information Technology &amp; Communication Equipment</b>					
		Mainframe, Minicomputer	ITEW1	0	0	0	
		Personal Computer (Central Processing Units with input and output process)	ITEW2	1	1	0	
		Laptop Computer	ITEW13	0	0	0	
		Notebook/ Notepad Computer	ITEW4	0	0	0	
		Monitor (LED/LCD/CRT)	ITEW5	0	0	0	
		Printer including cartridges	ITEW6	2 (P) 10 (C)	12	0	
		Copying equipment (Xerox Machines)	ITEW7	2	2	0	
		Electrical and Electronic Typewriter	ITEW8	1	1	0	
		Telephone	ITEW9	0	0	0	
		Cordless Telephone	ITEW10	0	0	0	
		Cellular Telephone/ Mobile Handset	ITEW11	0	0	0	
		FAX Machine	ITEW12	1	1	0	
		Keyboard & Mouse	ITEW13	5	5	0	
		Scanner	ITEW14	0	0	0	
		UPS	ITEW15	3	3	0	
		Other Misc. Items	ITEW16	0	0	0	
		<b>Consumer Electrical &amp; Electronics Items</b>					
		Television sets (including LCD and LED technology)	CEEW1	0	0	0	
		Refrigerator	CEEW2	0	0	0	
		Washing Machine	CEEW3	0	0	0	
		Air Conditioners	CEEW4	0	0	0	
		Fluorescent and other Mercury containing Lamps	CEEW5	0	0	0	
		Torch	CEEW6	0	0	0	
		Ceiling Fan/Wall Fan/Stand Fan	CEEW7	0	0	0	
		Radios	CEEW8	0	0	0	
		Inverter	CEEW9	0	0	0	
CCTv	CEEW10	0	0	0			
Other Misc. Items	CEEW11	0	0	0			

District	Name of the Institute/Dept/ Organization with Address	Categories of Electrical & Electronic equipment	Code	Quantity Generated	Quantity Stored	Quantity sent to recyclers/ dismantlers/ Re-furbishers	
1	2	3	4	5	6	7	
Tirap	O/o The Child Development Project Officer, Deomali	<b>Information Technology &amp; Communication Equipment</b>					
		Mainframe, Minicomputer	ITEW1	0	0	0	
		Personal Computer (Central Processing Units with input and output process)	ITEW2	1	1	0	
		Laptop Computer	ITEW3	0	0	0	
		Notebook/ Notepad Computer	ITEW4	0	0	0	
		Monitor (LED/LCD/CRT)	ITEW5	0	0	0	
		Printer including cartridges	ITEW6	1 (P) 2 (C)	3	0	
		Copying equipment (Xerox Machines)	ITEW7	1	1	0	
		Electrical and Electronic Typewriter	ITEW8	0	0	0	
		Telephone	ITEW9	0	0	0	
		Cordless Telephone	ITEW10	0	0	0	
		Cellular Telephone/ Mobile Handset	ITEW11	0	0	0	
		FAX Machine	ITEW12	0	0	0	
		Keyboard & Mouse	ITEW13	1	1	0	
		Scanner	ITEW14	0	0	0	
		UPS	ITEW15	1	1	0	
		Other Misc. Items	ITEW16	0	0	0	
		<b>Consumer Electrical &amp; Electronics Items</b>					
		Television sets (including LCD and LED technology)	CEEW1	0	0	0	
		Refrigerator	CEEW2	0	0	0	
		Washing Machine	CEEW3	0	0	0	
		Air Conditioners	CEEW4	0	0	0	
		Fluorescent and other Mercury containing Lamps	CEEW5	0	0	0	
		Torch	CEEW6	0	0	0	
		Ceiling Fan/Wall Fan/Stand Fan	CEEW7	0	0	0	
		Radios	CEEW8	0	0	0	
		Inverter	CEEW9	0	0	0	
CCTv	CEEW10	0	0	0			
Other Misc. Items	CEEW11	0	0	0			

District	Name of the Institute/Dept/ Organization with Address	Categories of Electrical & Electronic equipment	Code	Quantity Generated	Quantity Stored	Quantity sent to recyclers/ dismantlers/ Re-furbishers	
1	2	3	4	5	6	7	
Tirap	District A.H. & Veterinary Office, Khonsa	<b>Information Technology &amp; Communication Equipment</b>					
		Mainframe, Minicomputer	ITEW1	0	0	0	
		Personal Computer (Central Processing Units with input and output process)	ITEW2	3	3	0	
		Laptop Computer	ITEW13	0	0	0	
		Notebook/ Notepad Computer	ITEW4	0	0	0	
		Monitor (LED/LCD/CRT)	ITEW5	4	4	0	
		Printer including cartridges	ITEW6	2 (P) 5 (C)	7	0	
		Copying equipment (Xerox Machines)	ITEW7	0	0	0	
		Electrical and Electronic Typewriter	ITEW8	2	2	0	
		Telephone	ITEW9	0	0	0	
		Cordless Telephone	ITEW10	0	0	0	
		Cellular Telephone/ Mobile Handset	ITEW11	0	0	0	
		FAX Machine	ITEW12	0	0	0	
		Keyboard & Mouse	ITEW13	2	2	0	
		Scanner	ITEW14	0	0	0	
		UPS	ITEW15	3	3	0	
		Other Misc. Items	ITEW16	2	2	0	
		<b>Consumer Electrical &amp; Electronics Items</b>					
		Television sets (including LCD and LED technology)	CEEW1	0	0	0	
		Refrigerator	CEEW2	0	0	0	
		Washing Machine	CEEW3	0	0	0	
		Air Conditioners	CEEW4	0	0	0	
		Fluorescent and other Mercury containing Lamps	CEEW5	0	0	0	
		Torch	CEEW6	0	0	0	
		Ceiling Fan/Wall Fan/Stand Fan	CEEW7	0	0	0	
		Radios	CEEW8	0	0	0	
		Inverter	CEEW9	0	0	0	
CCTv	CEEW10	0	0	0			
Other Misc. Items	CEEW11	0	0	0			

District	Name of the Institute/Dept/ Organization with Address	Categories of Electrical & Electronic equipment	Code	Quantity Generated	Quantity Stored	Quantity sent to recyclers/ dismantlers/ Re-furbishers	
1	2	3	4	5	6	7	
Tirap	Don Bosco Youth Centre, Khonsa	<b>Information Technology &amp; Communication Equipment</b>					
		Mainframe, Minicomputer	ITEW1	8	8	0	
		Personal Computer (Central Processing Units with input and output process)	ITEW2	1	1	0	
		Laptop Computer	ITEW3	0	0	0	
		Notebook/ Notepad Computer	ITEW4	0	0	0	
		Monitor (LED/LCD/CRT)	ITEW5	0	0	0	
		Printer including cartridges	ITEW6	2 (P) 2 (C)	4	0	
		Copying equipment (Xerox Machines)	ITEW7	1	0	0	
		Electrical and Electronic Typewriter	ITEW8	0	0	0	
		Telephone	ITEW9	0	0	0	
		Cordless Telephone	ITEW10	0	0	0	
		Cellular Telephone/ Mobile Handset	ITEW11	2	2	0	
		FAX Machine	ITEW12	0	0	0	
		Keyboard & Mouse	ITEW13	16	16	0	
		Scanner	ITEW14	0	0	0	
		UPS	ITEW15	0	0	0	
		Other Misc. Items	ITEW16	0	0	0	
		<b>Consumer Electrical &amp; Electronics Items</b>					
		Television sets (including LCD and LED technology)	CEEW1	0	0	0	
		Refrigerator	CEEW2	0	0	0	
		Washing Machine	CEEW3	0	0	0	
		Air Conditioners	CEEW4	0	0	0	
		Fluorescent and other Mercury containing Lamps	CEEW5	0	0	0	
		Torch	CEEW6	0	0	0	
		Ceiling Fan/Wall Fan/Stand Fan	CEEW7	0	0	0	
		Radios	CEEW8	0	0	0	
		Inverter	CEEW9	0	0	0	
CCTv	CEEW10	0	0	0			
Other Misc. Items	CEEW11	0	0	0			

District	Name of the Institute/Dept/ Organization with Address	Categories of Electrical & Electronic equipment	Code	Quantity Generated	Quantity Stored	Quantity sent to recyclers/ dismantlers/ Re-furbishers	
1	2	3	4	5	6	7	
West Kameng	O/o The Astd. Engineer, PWD Subdivision, Shergaon	<b>Information Technology &amp; Communication Equipment</b>					
		Mainframe, Minicomputer	ITEW1	1	1	0	
		Personal Computer (Central Processing Units with input and output process)	ITEW2	1	1	0	
		Laptop Computer	ITEW13	0	0	0	
		Notebook/ Notepad Computer	ITEW4	0	0	0	
		Monitor (LED/LCD/CRT)	ITEW5	0	0	0	
		Printer including cartridges	ITEW6	10 (P) 0 (C)	10	0	
		Copying equipment (Xerox Machines)	ITEW7	0	0	0	
		Electrical and Electronic Typewriter	ITEW8	2	2	0	
		Telephone	ITEW9	0	0	0	
		Cordless Telephone	ITEW10	0	0	0	
		Cellular Telephone/ Mobile Handset	ITEW11	0	0	0	
		FAX Machine	ITEW12	0	0	0	
		Keyboard & Mouse	ITEW13	1	1	0	
		Scanner	ITEW14	0	0	0	
		UPS	ITEW15	0	0	0	
		Other Misc. Items	ITEW16	0	0	0	
		<b>Consumer Electrical &amp; Electronics Items</b>					
		Television sets (including LCD and LED technology)	CEEW1	0	0	0	
		Refrigerator	CEEW2	0	0	0	
		Washing Machine	CEEW3	0	0	0	
		Air Conditioners	CEEW4	0	0	0	
		Fluorescent and other Mercury containing Lamps	CEEW5	0	0	0	
		Torch	CEEW6	0	0	0	
		Ceiling Fan/Wall Fan/Stand Fan	CEEW7	0	0	0	
		Radios	CEEW8	0	0	0	
		Inverter	CEEW9	0	0	0	
		CCTv	CEEW10	0	0	0	
		Other Misc. Items	CEEW11	0	0	0	

District	Name of the Institute/Dept/ Organization with Address	Categories of Electrical & Electronic equipment	Code	Quantity Generated	Quantity Stored	Quantity sent to recyclers/ dismantlers/ Re-furbishers	
1	2	3	4	5	6	7	
West Kameng	Circle Office, Shergaon	<b>Information Technology &amp; Communication Equipment</b>					
		Mainframe, Minicomputer	ITEW1	3	3	0	
		Personal Computer (Central Processing Units with input and output process)	ITEW2	2	2	0	
		Laptop Computer	ITEW3	0	0	0	
		Notebook/ Notepad Computer	ITEW4	0	0	0	
		Monitor (LED/LCD/CRT)	ITEW5	0	0	0	
		Printer including cartridges	ITEW6	0 (P) 6 (C)	6	0	
		Copying equipment (Xerox Machines)	ITEW7	1	1	0	
		Electrical and Electronic Typewriter	ITEW8	1	1	0	
		Telephone	ITEW9	0	0	0	
		Cordless Telephone	ITEW10	0	0	0	
		Cellular Telephone/ Mobile Handset	ITEW11	0	0	0	
		FAX Machine	ITEW12	0	0	0	
		Keyboard & Mouse	ITEW13	0	0	0	
		Scanner	ITEW14	0	0	0	
		UPS	ITEW15	0	0	0	
		Other Misc. Items	ITEW16	0	0	0	
		<b>Consumer Electrical &amp; Electronics Items</b>					
		Television sets (including LCD and LED technology)	CEEW1	0	0	0	
		Refrigerator	CEEW2	0	0	0	
		Washing Machine	CEEW3	0	0	0	
		Air Conditioners	CEEW4	0	0	0	
		Fluorescent and other Mercury containing Lamps	CEEW5	0	0	0	
		Torch	CEEW6	0	0	0	
		Ceiling Fan/Wall Fan/Stand Fan	CEEW7	0	0	0	
		Radios	CEEW8	0	0	0	
		Inverter	CEEW9	0	0	0	
CCTv	CEEW10	0	0	0			
Other Misc. Items	CEEW11	6	6	0			

District	Name of the Institute/Dept/ Organization with Address	Categories of Electrical & Electronic equipment	Code	Quantity Generated	Quantity Stored	Quantity sent to recyclers/ dismantlers/ Re-furbishers	
1	2	3	4	5	6	7	
Upper Siang	O/o The Directorate of Disaster Management, Yingkiang	<b>Information Technology &amp; Communication Equipment</b>					
		Mainframe, Minicomputer	ITEW1	1	1	0	
		Personal Computer (Central Processing Units with input and output process)	ITEW2	0	0	0	
		Laptop Computer	ITEW13	0	0	0	
		Notebook/ Notepad Computer	ITEW4	0	0	0	
		Monitor (LED/LCD/CRT)	ITEW5	3	3	0	
		Printer including cartridges	ITEW6	3 (P) 0 (C)	3	0	
		Copying equipment (Xerox Machines)	ITEW7	2	2	0	
		Electrical and Electronic Typewriter	ITEW8	1	1	0	
		Telephone	ITEW9	0	0	0	
		Cordless Telephone	ITEW10	0	0	0	
		Cellular Telephone/ Mobile Handset	ITEW11	0	0	0	
		FAX Machine	ITEW12	1	1	0	
		Keyboard & Mouse	ITEW13	6	6	0	
		Scanner	ITEW14	0	0	0	
		UPS	ITEW15	5	5	0	
		Other Misc. Items	ITEW16	0	0	0	
		<b>Consumer Electrical &amp; Electronics Items</b>					
		Television sets (including LCD and LED technology)	CEEW1	0	0	0	
		Refrigerator	CEEW2	0	0	0	
		Washing Machine	CEEW3	0	0	0	
		Air Conditioners	CEEW4	0	0	0	
		Fluorescent and other Mercury containing Lamps	CEEW5	1	1	0	
		Torch	CEEW6	2	2	0	
		Ceiling Fan/Wall Fan/Stand Fan	CEEW7	3	3	0	
		Radios	CEEW8	0	0	0	
		Inverter	CEEW9	0	0	0	
CCTv	CEEW10	0	0	0			
Other Misc. Items	CEEW11	4	4	0			

District	Name of the Institute/Dept/ Organization with Address	Categories of Electrical & Electronic equipment	Code	Quantity Generated	Quantity Stored	Quantity sent to recyclers/ dismantlers/ Re-furbishers	
1	2	3	4	5	6	7	
Upper Siang	O/o The District Food & Civil Supplies, Yingkiang	<b>Information Technology &amp; Communication Equipment</b>					
		Mainframe, Minicomputer	ITEW1	2	2	0	
		Personal Computer (Central Processing Units with input and output process)	ITEW2	0	0	0	
		Laptop Computer	ITEW3	0	0	0	
		Notebook/ Notepad Computer	ITEW4	0	0	0	
		Monitor (LED/LCD/CRT)	ITEW5	0	0	0	
		Printer including cartridges	ITEW6	1 (P) 0 (C)	1	0	
		Copying equipment (Xerox Machines)	ITEW7	0	0	0	
		Electrical and Electronic Typewriter	ITEW8	0	0	0	
		Telephone	ITEW9	0	0	0	
		Cordless Telephone	ITEW10	0	0	0	
		Cellular Telephone/ Mobile Handset	ITEW11	0	0	0	
		FAX Machine	ITEW12	0	0	0	
		Keyboard & Mouse	ITEW13	0	0	0	
		Scanner	ITEW14	0	0	0	
		UPS	ITEW15	0	0	0	
		Other Misc. Items	ITEW16	0	0	0	
		<b>Consumer Electrical &amp; Electronics Items</b>					
		Television sets (including LCD and LED technology)	CEEW1	0	0	0	
		Refrigerator	CEEW2	0	0	0	
		Washing Machine	CEEW3	0	0	0	
		Air Conditioners	CEEW4	0	0	0	
		Fluorescent and other Mercury containing Lamps	CEEW5	0	0	0	
		Torch	CEEW6	0	0	0	
		Ceiling Fan/Wall Fan/Stand Fan	CEEW7	0	0	0	
		Radios	CEEW8	0	0	0	
		Inverter	CEEW9	0	0	0	
CCTv	CEEW10	0	0	0			
Other Misc. Items	CEEW11	0	0	0			

District	Name of the Institute/Dept/ Organization with Address	Categories of Electrical & Electronic equipment	Code	Quantity Generated	Quantity Stored	Quantity sent to recyclers/ dismantlers/ Re-furbishers	
1	2	3	4	5	6	7	
Upper Siang	DRDA Office, Yingkiang	<b>Information Technology &amp; Communication Equipment</b>					
		Mainframe, Minicomputer	ITEW1	2	2	0	
		Personal Computer (Central Processing Units with input and output process)	ITEW2	2	2	0	
		Laptop Computer	ITEW13	0	0	0	
		Notebook/ Notepad Computer	ITEW4	0	0	0	
		Monitor (LED/LCD/CRT)	ITEW5	0	0	0	
		Printer including cartridges	ITEW6	2 (P) 2 (C)	4	0	
		Copying equipment (Xerox Machines)	ITEW7	0	0	0	
		Electrical and Electronic Typewriter	ITEW8	0	0	0	
		Telephone	ITEW9	0	0	0	
		Cordless Telephone	ITEW10	0	0	0	
		Cellular Telephone/ Mobile Handset	ITEW11	0	0	0	
		FAX Machine	ITEW12	0	0	0	
		Keyboard & Mouse	ITEW13	0	0	0	
		Scanner	ITEW14	0	0	0	
		UPS	ITEW15	0	0	0	
		Other Misc. Items	ITEW16	1	1	0	
		<b>Consumer Electrical &amp; Electronics Items</b>					
		Television sets (including LCD and LED technology)	CEEW1	0	0	0	
		Refrigerator	CEEW2	0	0	0	
		Washing Machine	CEEW3	0	0	0	
		Air Conditioners	CEEW4	0	0	0	
		Fluorescent and other Mercury containing Lamps	CEEW5	0	0	0	
		Torch	CEEW6	0	0	0	
		Ceiling Fan/Wall Fan/Stand Fan	CEEW7	0	0	0	
		Radios	CEEW8	0	0	0	
Inverter	CEEW9	0	0	0			
CCTv	CEEW10	0	0	0			
Other Misc. Items	CEEW11	0	0	0			

District	Name of the Institute/Dept/ Organization with Address	Categories of Electrical & Electronic equipment	Code	Quantity Generated	Quantity Stored	Quantity sent to recyclers/ dismantlers/ Re-furbishers	
1	2	3	4	5	6	7	
Upper Siang	District Agricultural Office, Yingkiang	<b>Information Technology &amp; Communication Equipment</b>					
		Mainframe, Minicomputer	ITEW1	5	5	0	
		Personal Computer (Central Processing Units with input and output process)	ITEW2	5	5	0	
		Laptop Computer	ITEW3	0	0	0	
		Notebook/ Notepad Computer	ITEW4	0	0	0	
		Monitor (LED/LCD/CRT)	ITEW5	0	0	0	
		Printer including cartridges	ITEW6	2 (P) 10 (C)	12	0	
		Copying equipment (Xerox Machines)	ITEW7	2	2	0	
		Electrical and Electronic Typewriter	ITEW8	1	1	0	
		Telephone	ITEW9	0	0	0	
		Cordless Telephone	ITEW10	0	0	0	
		Cellular Telephone/ Mobile Handset	ITEW11	0	0	0	
		FAX Machine	ITEW12	0	0	0	
		Keyboard & Mouse	ITEW13	8	8	0	
		Scanner	ITEW14	0	0	0	
		UPS	ITEW15	15	15	0	
		Other Misc. Items	ITEW16	4	4	0	
		<b>Consumer Electrical &amp; Electronics Items</b>					
		Television sets (including LCD and LED technology)	CEEW1	0	0	0	
		Refrigerator	CEEW2	0	0	0	
		Washing Machine	CEEW3	0	0	0	
		Air Conditioners	CEEW4	0	0	0	
		Fluorescent and other Mercury containing Lamps	CEEW5	0	0	0	
		Torch	CEEW6	0	0	0	
		Ceiling Fan/Wall Fan/Stand Fan	CEEW7	0	0	0	
		Radios	CEEW8	0	0	0	
		Inverter	CEEW9	0	0	0	
CCTv	CEEW10	0	0	0			
Other Misc. Items	CEEW11	0	0	0			

District	Name of the Institute/Dept/ Organization with Address	Categories of Electrical & Electronic equipment	Code	Quantity Generated	Quantity Stored	Quantity sent to recyclers/ dismantlers/ Re-furbishers	
1	2	3	4	5	6	7	
East Siang	O/o The Block Development Officer, Pasighat	<b>Information Technology &amp; Communication Equipment</b>					
		Mainframe, Minicomputer	ITEW1	5	5	0	
		Personal Computer (Central Processing Units with input and output process)	ITEW2	5	5	0	
		Laptop Computer	ITEW13	0	0	0	
		Notebook/ Notepad Computer	ITEW4	0	0	0	
		Monitor (LED/LCD/CRT)	ITEW5	0	0	0	
		Printer including cartridges	ITEW6	1 (P) 0 (C)	1	0	
		Copying equipment (Xerox Machines)	ITEW7	1	1	0	
		Electrical and Electronic Typewriter	ITEW8	2	2	0	
		Telephone	ITEW9	2	2	0	
		Cordless Telephone	ITEW10	0	0	0	
		Cellular Telephone/ Mobile Handset	ITEW11	0	0	0	
		FAX Machine	ITEW12	1	1	0	
		Keyboard & Mouse	ITEW13	5	5	0	
		Scanner	ITEW14	0	0	0	
		UPS	ITEW15	5	5	0	
		Other Misc. Items	ITEW16	2	2	0	
		<b>Consumer Electrical &amp; Electronics Items</b>					
		Television sets (including LCD and LED technology)	CEEW1	0	0	0	
		Refrigerator	CEEW2	0	0	0	
		Washing Machine	CEEW3	0	0	0	
		Air Conditioners	CEEW4	0	0	0	
		Fluorescent and other Mercury containing Lamps	CEEW5	0	0	0	
		Torch	CEEW6	0	0	0	
		Ceiling Fan/Wall Fan/Stand Fan	CEEW7	3	3	0	
		Radios	CEEW8	0	0	0	
		Inverter	CEEW9	0	0	0	
CCTv	CEEW10	0	0	0			
Other Misc. Items	CEEW11	0	0	0			

District	Name of the Institute/Dept/ Organization with Address	Categories of Electrical & Electronic equipment	Code	Quantity Generated	Quantity Stored	Quantity sent to recyclers/ dismantlers/ Re-furbishers	
1	2	3	4	5	6	7	
East Siang	O/o The District Art & Culture Officer, Pasighat	<b>Information Technology &amp; Communication Equipment</b>					
		Mainframe, Minicomputer	ITEW1	0	0	0	
		Personal Computer (Central Processing Units with input and output process)	ITEW2	0	0	0	
		Laptop Computer	ITEW3	0	0	0	
		Notebook/ Notepad Computer	ITEW4	0	0	0	
		Monitor (LED/LCD/CRT)	ITEW5	0	0	0	
		Printer including cartridges	ITEW6	0 (P) 0 (C)	0	0	
		Copying equipment (Xerox Machines)	ITEW7	0	0	0	
		Electrical and Electronic Typewriter	ITEW8	1	1	0	
		Telephone	ITEW9	0	0	0	
		Cordless Telephone	ITEW10	0	0	0	
		Cellular Telephone/ Mobile Handset	ITEW11	0	0	0	
		FAX Machine	ITEW12	0	0	0	
		Keyboard & Mouse	ITEW13	0	0	0	
		Scanner	ITEW14	0	0	0	
		UPS	ITEW15	0	0	0	
		Other Misc. Items	ITEW16	0	0	0	
		<b>Consumer Electrical &amp; Electronics Items</b>					
		Television sets (including LCD and LED technology)	CEEW1	0	0	0	
		Refrigerator	CEEW2	0	0	0	
		Washing Machine	CEEW3	0	0	0	
		Air Conditioners	CEEW4	0	0	0	
		Fluorescent and other Mercury containing Lamps	CEEW5	0	0	0	
		Torch	CEEW6	0	0	0	
		Ceiling Fan/Wall Fan/Stand Fan	CEEW7	1	1	0	
		Radios	CEEW8	0	0	0	
		Inverter	CEEW9	0	0	0	
CCTv	CEEW10	0	0	0			
Other Misc. Items	CEEW11	1	1	0			

District	Name of the Institute/Dept/ Organization with Address	Categories of Electrical & Electronic equipment	Code	Quantity Generated	Quantity Stored	Quantity sent to recyclers/ dismantlers/ Re-furbishers	
1	2	3	4	5	6	7	
East Siang	Treasury Office, Pasighat	<b>Information Technology &amp; Communication Equipment</b>					
		Mainframe, Minicomputer	ITEW1	3	3	0	
		Personal Computer (Central Processing Units with input and output process)	ITEW2	3	3	0	
		Laptop Computer	ITEW13	0	0	0	
		Notebook/ Notepad Computer	ITEW4	0	0	0	
		Monitor (LED/LCD/CRT)	ITEW5	0	0	0	
		Printer including cartridges	ITEW6	1 (P) 5 (C)	6	0	
		Copying equipment (Xerox Machines)	ITEW7	0	0	0	
		Electrical and Electronic Typewriter	ITEW8	0	0	0	
		Telephone	ITEW9	0	0	0	
		Cordless Telephone	ITEW10	0	0	0	
		Cellular Telephone/ Mobile Handset	ITEW11	0	0	0	
		FAX Machine	ITEW12	0	0	0	
		Keyboard & Mouse	ITEW13	0	0	0	
		Scanner	ITEW14	0	0	0	
		UPS	ITEW15	0	0	0	
		Other Misc. Items	ITEW16	0	0	0	
		<b>Consumer Electrical &amp; Electronics Items</b>					
		Television sets (including LCD and LED technology)	CEEW1	0	0	0	
		Refrigerator	CEEW2	0	0	0	
		Washing Machine	CEEW3	0	0	0	
		Air Conditioners	CEEW4	0	0	0	
		Fluorescent and other Mercury containing Lamps	CEEW5	0	0	0	
		Torch	CEEW6	0	0	0	
		Ceiling Fan/Wall Fan/Stand Fan	CEEW7	0	0	0	
		Radios	CEEW8	0	0	0	
		Inverter	CEEW9	0	0	0	
CCTv	CEEW10	0	0	0			
Other Misc. Items	CEEW11	0	0	0			

District	Name of the Institute/Dept/ Organization with Address	Categories of Electrical & Electronic equipment	Code	Quantity Generated	Quantity Stored	Quantity sent to recyclers/ dismantlers/ Re-furbishers	
1	2	3	4	5	6	7	
East Siang	District Election Office, Pasighat	<b>Information Technology &amp; Communication Equipment</b>					
		Mainframe, Minicomputer	ITEW1	4	4	0	
		Personal Computer (Central Processing Units with input and output process)	ITEW2	2	2	0	
		Laptop Computer	ITEW3	0	0	0	
		Notebook/ Notepad Computer	ITEW4	0	0	0	
		Monitor (LED/LCD/CRT)	ITEW5	4	4	0	
		Printer including cartridges	ITEW6	2 (P) 10 (C)	12	0	
		Copying equipment (Xerox Machines)	ITEW7	0	0	0	
		Electrical and Electronic Typewriter	ITEW8	0	0	0	
		Telephone	ITEW9	0	0	0	
		Cordless Telephone	ITEW10	0	0	0	
		Cellular Telephone/ Mobile Handset	ITEW11	0	0	0	
		FAX Machine	ITEW12	0	0	0	
		Keyboard & Mouse	ITEW13	5	5	0	
		Scanner	ITEW14	0	0	0	
		UPS	ITEW15	0	0	0	
		Other Misc. Items	ITEW16	103	103	0	
		<b>Consumer Electrical &amp; Electronics Items</b>					
		Television sets (including LCD and LED technology)	CEEW1	0	0	0	
		Refrigerator	CEEW2	0	0	0	
		Washing Machine	CEEW3	0	0	0	
		Air Conditioners	CEEW4	0	0	0	
		Fluorescent and other Mercury containing Lamps	CEEW5	0	0	0	
		Torch	CEEW6	0	0	0	
		Ceiling Fan/Wall Fan/Stand Fan	CEEW7	0	0	0	
		Radios	CEEW8	0	0	0	
		Inverter	CEEW9	0	0	0	
CCTv	CEEW10	0	0	0			
Other Misc. Items	CEEW11	0	0	0			

District	Name of the Institute/Dept/ Organization with Address	Categories of Electrical & Electronic equipment	Code	Quantity Generated	Quantity Stored	Quantity sent to recyclers/ dismantlers/ Re-furbishers	
1	2	3	4	5	6	7	
Longding	O/o The Deputy Commissioner, Longding	<b>Information Technology &amp; Communication Equipment</b>					
		Mainframe, Minicomputer	ITEW1	0	0	0	
		Personal Computer (Central Processing Units with input and output process)	ITEW2	3	3	0	
		Laptop Computer	ITEW13	0	0	0	
		Notebook/ Notepad Computer	ITEW4	0	0	0	
		Monitor (LED/LCD/CRT)	ITEW5	0	0	0	
		Printer including cartridges	ITEW6	9 (P) 10 (C)	19	0	
		Copying equipment (Xerox Machines)	ITEW7	2	2	0	
		Electrical and Electronic Typewriter	ITEW8	0	0	0	
		Telephone	ITEW9	0	0	0	
		Cordless Telephone	ITEW10	0	0	0	
		Cellular Telephone/ Mobile Handset	ITEW11	0	0	0	
		FAX Machine	ITEW12	0	0	0	
		Keyboard & Mouse	ITEW13	0	0	0	
		Scanner	ITEW14	0	0	0	
		UPS	ITEW15	0	0	0	
		Other Misc. Items	ITEW16	0	0	0	
		<b>Consumer Electrical &amp; Electronics Items</b>					
		Television sets (including LCD and LED technology)	CEEW1	0	0	0	
		Refrigerator	CEEW2	0	0	0	
		Washing Machine	CEEW3	0	0	0	
		Air Conditioners	CEEW4	0	0	0	
		Fluorescent and other Mercury containing Lamps	CEEW5	0	0	0	
		Torch	CEEW6	0	0	0	
		Ceiling Fan/Wall Fan/Stand Fan	CEEW7	0	0	0	
		Radios	CEEW8	0	0	0	
		Inverter	CEEW9	0	0	0	
CCTv	CEEW10	0	0	0			
Other Misc. Items	CEEW11	0	0	0			

District	Name of the Institute/Dept/ Organization with Address	Categories of Electrical & Electronic equipment	Code	Quantity Generated	Quantity Stored	Quantity sent to recyclers/ dismantlers/ Re-furbishers	
1	2	3	4	5	6	7	
Longding	State Bank of India, Longding	<b>Information Technology &amp; Communication Equipment</b>					
		Mainframe, Minicomputer	ITEW1	4	4	0	
		Personal Computer (Central Processing Units with input and output process)	ITEW2	5	5	0	
		Laptop Computer	ITEW3	0	0	0	
		Notebook/ Notepad Computer	ITEW4	0	0	0	
		Monitor (LED/LCD/CRT)	ITEW5	0	0	0	
		Printer including cartridges	ITEW6	3 (P) 20 (C)	23	0	
		Copying equipment (Xerox Machines)	ITEW7	2	2	0	
		Electrical and Electronic Typewriter	ITEW8	0	0	0	
		Telephone	ITEW9	0	0	0	
		Cordless Telephone	ITEW10	0	0	0	
		Cellular Telephone/ Mobile Handset	ITEW11	0	0	0	
		FAX Machine	ITEW12	0	0	0	
		Keyboard & Mouse	ITEW13	0	0	0	
		Scanner	ITEW14	0	0	0	
		UPS	ITEW15	0	0	0	
		Other Misc. Items	ITEW16	2	2	0	
		<b>Consumer Electrical &amp; Electronics Items</b>					
		Television sets (including LCD and LED technology)	CEEW1	0	0	0	
		Refrigerator	CEEW2	0	0	0	
		Washing Machine	CEEW3	0	0	0	
		Air Conditioners	CEEW4	0	0	0	
		Fluorescent and other Mercury containing Lamps	CEEW5	0	0	0	
		Torch	CEEW6	0	0	0	
		Ceiling Fan/Wall Fan/Stand Fan	CEEW7	0	0	0	
		Radios	CEEW8	0	0	0	
		Inverter	CEEW9	0	0	0	
CCTv	CEEW10	3	3	0			
Other Misc. Items	CEEW11	0	0	0			

District	Name of the Institute/Dept/ Organization with Address	Categories of Electrical & Electronic equipment	Code	Quantity Generated	Quantity Stored	Quantity sent to recyclers/ dismantlers/ Re-furbishers	
1	2	3	4	5	6	7	
Namsai	O/o The Deputy Commissioner, Namsai	<b>Information Technology &amp; Communication Equipment</b>					
		Mainframe, Minicomputer	ITEW1	10	10	0	
		Personal Computer (Central Processing Units with input and output process)	ITEW2	16	16	0	
		Laptop Computer	ITEW13	0	0	0	
		Notebook/ Notepad Computer	ITEW4	0	0	0	
		Monitor (LED/LCD/CRT)	ITEW5	0	0	0	
		Printer including cartridges	ITEW6	12 (P) 10 (C)	22	0	
		Copying equipment (Xerox Machines)	ITEW7	1	1	0	
		Electrical and Electronic Typewriter	ITEW8	6	6	0	
		Telephone	ITEW9	1	1	0	
		Cordless Telephone	ITEW10	0	0	0	
		Cellular Telephone/ Mobile Handset	ITEW11	0	0	0	
		FAX Machine	ITEW12	5	5	0	
		Keyboard & Mouse	ITEW13	19	19	0	
		Scanner	ITEW14	1	1	0	
		UPS	ITEW15	0	0	0	
		Other Misc. Items	ITEW16	4	4	0	
		<b>Consumer Electrical &amp; Electronics Items</b>					
		Television sets (including LCD and LED technology)	CEEW1	0	0	0	
		Refrigerator	CEEW2	0	0	0	
		Washing Machine	CEEW3	0	0	0	
		Air Conditioners	CEEW4	1	1	0	
		Fluorescent and other Mercury containing Lamps	CEEW5	0	0	0	
		Torch	CEEW6	0	0	0	
		Ceiling Fan/Wall Fan/Stand Fan	CEEW7	0	0	0	
		Radios	CEEW8	0	0	0	
		Inverter	CEEW9	0	0	0	
CCTv	CEEW10	0	0	0			
Other Misc. Items	CEEW11	2	2	0			

District	Name of the Institute/Dept/ Organization with Address	Categories of Electrical & Electronic equipment	Code	Quantity Generated	Quantity Stored	Quantity sent to recyclers/ dismantlers/ Re-furbishers	
1	2	3	4	5	6	7	
Namsai	DRDA, Namsai	<b>Information Technology &amp; Communication Equipment</b>					
		Mainframe, Minicomputer	ITEW1	0	0	0	
		Personal Computer (Central Processing Units with input and output process)	ITEW2	0	0	0	
		Laptop Computer	ITEW3	0	0	0	
		Notebook/ Notepad Computer	ITEW4	0	0	0	
		Monitor (LED/LCD/CRT)	ITEW5	0	0	0	
		Printer including cartridges	ITEW6	1 (P) 8 (C)	0	0	
		Copying equipment (Xerox Machines)	ITEW7	0	0	0	
		Electrical and Electronic Typewriter	ITEW8	0	0	0	
		Telephone	ITEW9	0	0	0	
		Cordless Telephone	ITEW10	0	0	0	
		Cellular Telephone/ Mobile Handset	ITEW11	0	0	0	
		FAX Machine	ITEW12	0	0	0	
		Keyboard & Mouse	ITEW13	0	0	0	
		Scanner	ITEW14	0	0	0	
		UPS	ITEW15	0	0	0	
		Other Misc. Items	ITEW16	1	1	0	
		<b>Consumer Electrical &amp; Electronics Items</b>					
		Television sets (including LCD and LED technology)	CEEW1	0	0	0	
		Refrigerator	CEEW2	0	0	0	
		Washing Machine	CEEW3	0	0	0	
		Air Conditioners	CEEW4	0	0	0	
		Fluorescent and other Mercury containing Lamps	CEEW5	0	0	0	
		Torch	CEEW6	0	0	0	
		Ceiling Fan/Wall Fan/Stand Fan	CEEW7	0	0	0	
		Radios	CEEW8	0	0	0	
		Inverter	CEEW9	0	0	0	
CCTv	CEEW10	0	0	0			
Other Misc. Items	CEEW11	0	0	0			

District	Name of the Institute/Dept/ Organization with Address	Categories of Electrical & Electronic equipment	Code	Quantity Generated	Quantity Stored	Quantity sent to recyclers/ dismantlers/ Re-furbishers	
1	2	3	4	5	6	7	
Namsai	O/o The Executive Engineer (PWD), Namsai	<b>Information Technology &amp; Communication Equipment</b>					
		Mainframe, Minicomputer	ITEW1	4	4	0	
		Personal Computer (Central Processing Units with input and output process)	ITEW2	2	2	0	
		Laptop Computer	ITEW13	0	0	0	
		Notebook/ Notepad Computer	ITEW4	0	0	0	
		Monitor (LED/LCD/CRT)	ITEW5	0	0	0	
		Printer including cartridges	ITEW6	4 (P) 18 (C)	22	0	
		Copying equipment (Xerox Machines)	ITEW7	0	0	0	
		Electrical and Electronic Typewriter	ITEW8	0	0	0	
		Telephone	ITEW9	0	0	0	
		Cordless Telephone	ITEW10	10	10	0	
		Cellular Telephone/ Mobile Handset	ITEW11	0	0	0	
		FAX Machine	ITEW12	0	0	0	
		Keyboard & Mouse	ITEW13	2	2	0	
		Scanner	ITEW14	1	1	0	
		UPS	ITEW15	0	0	0	
		Other Misc. Items	ITEW16	2	2	0	
		<b>Consumer Electrical &amp; Electronics Items</b>					
		Television sets (including LCD and LED technology)	CEEW1	0	0	0	
		Refrigerator	CEEW2	0	0	0	
		Washing Machine	CEEW3	0	0	0	
		Air Conditioners	CEEW4	0	0	0	
		Fluorescent and other Mercury containing Lamps	CEEW5	10	10	0	
		Torch	CEEW6	0	0	0	
		Ceiling Fan/Wall Fan/Stand Fan	CEEW7	0	0	0	
		Radios	CEEW8	0	0	0	
		Inverter	CEEW9	0	0	0	
CCTv	CEEW10	0	0	0			
Other Misc. Items	CEEW11	0	0	0			

District	Name of the Institute/Dept/ Organization with Address	Categories of Electrical & Electronic equipment	Code	Quantity Generated	Quantity Stored	Quantity sent to recyclers/ dismantlers/ Re-furbishers	
1	2	3	4	5	6	7	
Namsai	O/o The Junior Engineer (E), Revenue Section Namsai, DOP, Namsai	<b>Information Technology &amp; Communication Equipment</b>					
		Mainframe, Minicomputer	ITEW1	0	0	0	
		Personal Computer (Central Processing Units with input and output process)	ITEW2	9	9	0	
		Laptop Computer	ITEW3	0	0	0	
		Notebook/ Notepad Computer	ITEW4	0	0	0	
		Monitor (LED/LCD/CRT)	ITEW5	0	0	0	
		Printer including cartridges	ITEW6	11 (P) 3 (C)	14	0	
		Copying equipment (Xerox Machines)	ITEW7	0	0	0	
		Electrical and Electronic Typewriter	ITEW8	0	0	0	
		Telephone	ITEW9	0	0	0	
		Cordless Telephone	ITEW10	0	0	0	
		Cellular Telephone/ Mobile Handset	ITEW11	0	0	0	
		FAX Machine	ITEW12	0	0	0	
		Keyboard & Mouse	ITEW13	2	2	0	
		Scanner	ITEW14	0	0	0	
		UPS	ITEW15	10	10	0	
		Other Misc. Items	ITEW16	7	7	0	
		<b>Consumer Electrical &amp; Electronics Items</b>					
		Television sets (including LCD and LED technology)	CEEW1	0	0	0	
		Refrigerator	CEEW2	0	0	0	
		Washing Machine	CEEW3	0	0	0	
		Air Conditioners	CEEW4	0	0	0	
		Fluorescent and other Mercury containing Lamps	CEEW5	0	0	0	
		Torch	CEEW6	0	0	0	
		Ceiling Fan/Wall Fan/Stand Fan	CEEW7	0	0	0	
		Radios	CEEW8	0	0	0	
		Inverter	CEEW9	0	0	0	
CCTv	CEEW10	0	0	0			
Other Misc. Items	CEEW11	0	0	0			

District	Name of the Institute/Dept/ Organization with Address	Categories of Electrical & Electronic equipment	Code	Quantity Generated	Quantity Stored	Quantity sent to recyclers/ dismantlers/ Re-furbishers	
1	2	3	4	5	6	7	
Namsai	Department of Education, Namsai	<b>Information Technology &amp; Communication Equipment</b>					
		Mainframe, Minicomputer	ITEW1	1	1	0	
		Personal Computer (Central Processing Units with input and output process)	ITEW2	1	1	0	
		Laptop Computer	ITEW13	0	0	0	
		Notebook/ Notepad Computer	ITEW4	0	0	0	
		Monitor (LED/LCD/CRT)	ITEW5	0	0	0	
		Printer including cartridges	ITEW6	2 (P) 14 (C)	16	0	
		Copying equipment (Xerox Machines)	ITEW7	0	0	0	
		Electrical and Electronic Typewriter	ITEW8	0	0	0	
		Telephone	ITEW9	0	0	0	
		Cordless Telephone	ITEW10	0	0	0	
		Cellular Telephone/ Mobile Handset	ITEW11	0	0	0	
		FAX Machine	ITEW12	0	0	0	
		Keyboard & Mouse	ITEW13	3	3	0	
		Scanner	ITEW14	0	0	0	
		UPS	ITEW15	1	1	0	
		Other Misc. Items	ITEW16	1	1	0	
		<b>Consumer Electrical &amp; Electronics Items</b>					
		Television sets (including LCD and LED technology)	CEEW1	0	0	0	
		Refrigerator	CEEW2	0	0	0	
		Washing Machine	CEEW3	0	0	0	
		Air Conditioners	CEEW4	0	0	0	
		Fluorescent and other Mercury containing Lamps	CEEW5	0	0	0	
		Torch	CEEW6	0	0	0	
		Ceiling Fan/Wall Fan/Stand Fan	CEEW7	0	0	0	
		Radios	CEEW8	0	0	0	
		Inverter	CEEW9	0	0	0	
CCTv	CEEW10	0	0	0			
Other Misc. Items	CEEW11	1	1	0			

District	Name of the Institute/Dept/ Organization with Address	Categories of Electrical & Electronic equipment	Code	Quantity Generated	Quantity Stored	Quantity sent to recyclers/ dismantlers/ Re-furbishers	
1	2	3	4	5	6	7	
Namsai	Department of Textile & Handicraft, Namsai	<b>Information Technology &amp; Communication Equipment</b>					
		Mainframe, Minicomputer	ITEW1	2	2	0	
		Personal Computer (Central Processing Units with input and output process)	ITEW2	1	1	0	
		Laptop Computer	ITEW3	0	0	0	
		Notebook/ Notepad Computer	ITEW4	0	0	0	
		Monitor (LED/LCD/CRT)	ITEW5	0	0	0	
		Printer including cartridges	ITEW6	1 (P) 10 (C)	11	0	
		Copying equipment (Xerox Machines)	ITEW7	0	0	0	
		Electrical and Electronic Typewriter	ITEW8	1	1	0	
		Telephone	ITEW9	0	0	0	
		Cordless Telephone	ITEW10	0	0	0	
		Cellular Telephone/ Mobile Handset	ITEW11	0	0	0	
		FAX Machine	ITEW12	0	0	0	
		Keyboard & Mouse	ITEW13	1	1	0	
		Scanner	ITEW14	0	0	0	
		UPS	ITEW15	1	1	0	
		Other Misc. Items	ITEW16	0	0	0	
		<b>Consumer Electrical &amp; Electronics Items</b>					
		Television sets (including LCD and LED technology)	CEEW1	0	0	0	
		Refrigerator	CEEW2	0	0	0	
		Washing Machine	CEEW3	0	0	0	
		Air Conditioners	CEEW4	0	0	0	
		Fluorescent and other Mercury containing Lamps	CEEW5	0	0	0	
		Torch	CEEW6	0	0	0	
		Ceiling Fan/Wall Fan/Stand Fan	CEEW7	0	0	0	
		Radios	CEEW8	0	0	0	
		Inverter	CEEW9	0	0	0	
CCTv	CEEW10	0	0	0			
Other Misc. Items	CEEW11	0	0	0			

District	Name of the Institute/Dept/ Organization with Address	Categories of Electrical & Electronic equipment	Code	Quantity Generated	Quantity Stored	Quantity sent to recyclers/ dismantlers/ Re-furbishers	
1	2	3	4	5	6	7	
Namsai	PHE & Water Supply Department, (East Zone), Namsai	<b>Information Technology &amp; Communication Equipment</b>					
		Mainframe, Minicomputer	ITEW1	2	2	0	
		Personal Computer (Central Processing Units with input and output process)	ITEW2	1	1	0	
		Laptop Computer	ITEW13	0	0	0	
		Notebook/ Notepad Computer	ITEW4	0	0	0	
		Monitor (LED/LCD/CRT)	ITEW5	0	0	0	
		Printer including cartridges	ITEW6	1 (P) 8 (C)	9	0	
		Copying equipment (Xerox Machines)	ITEW7	1	1	0	
		Electrical and Electronic Typewriter	ITEW8	1	1	0	
		Telephone	ITEW9	0	0	0	
		Cordless Telephone	ITEW10	0	0	0	
		Cellular Telephone/ Mobile Handset	ITEW11	0	0	0	
		FAX Machine	ITEW12	0	0	0	
		Keyboard & Mouse	ITEW13	0	0	0	
		Scanner	ITEW14	0	0	0	
		UPS	ITEW15	1	1	0	
		Other Misc. Items	ITEW16	0	0	0	
		<b>Consumer Electrical &amp; Electronics Items</b>					
		Television sets (including LCD and LED technology)	CEEW1	0	0	0	
		Refrigerator	CEEW2	0	0	0	
		Washing Machine	CEEW3	0	0	0	
		Air Conditioners	CEEW4	0	0	0	
		Fluorescent and other Mercury containing Lamps	CEEW5	0	0	0	
		Torch	CEEW6	0	0	0	
		Ceiling Fan/Wall Fan/Stand Fan	CEEW7	0	0	0	
		Radios	CEEW8	0	0	0	
Inverter	CEEW9	0	0	0			
CCTv	CEEW10	0	0	0			
Other Misc. Items	CEEW11	0	0	0			

District	Name of the Institute/Dept/ Organization with Address	Categories of Electrical & Electronic equipment	Code	Quantity Generated	Quantity Stored	Quantity sent to recyclers/ dismantlers/ Re-furbishers	
1	2	3	4	5	6	7	
Namsai	Women & Child Development Department, Namsai	<b>Information Technology &amp; Communication Equipment</b>					
		Mainframe, Minicomputer	ITEW1	1	1	0	
		Personal Computer (Central Processing Units with input and output process)	ITEW2	2	2	0	
		Laptop Computer	ITEW3	0	0	0	
		Notebook/ Notepad Computer	ITEW4	0	0	0	
		Monitor (LED/LCD/CRT)	ITEW5	0	0	0	
		Printer including cartridges	ITEW6	3 (P) 4 (C)	7	0	
		Copying equipment (Xerox Machines)	ITEW7	1	1	0	
		Electrical and Electronic Typewriter	ITEW8	1	1	0	
		Telephone	ITEW9	1	1	0	
		Cordless Telephone	ITEW10	0	0	0	
		Cellular Telephone/ Mobile Handset	ITEW11	0	0	0	
		FAX Machine	ITEW12	0	0	0	
		Keyboard & Mouse	ITEW13	1	1	0	
		Scanner	ITEW14	0	0	0	
		UPS	ITEW15	3	3	0	
		Other Misc. Items	ITEW16	1	1	0	
		<b>Consumer Electrical &amp; Electronics Items</b>					
		Television sets (including LCD and LED technology)	CEEW1	0	0	0	
		Refrigerator	CEEW2	0	0	0	
		Washing Machine	CEEW3	0	0	0	
		Air Conditioners	CEEW4	0	0	0	
		Fluorescent and other Mercury containing Lamps	CEEW5	3	3	0	
		Torch	CEEW6	0	0	0	
		Ceiling Fan/Wall Fan/Stand Fan	CEEW7	1	1	0	
		Radios	CEEW8	0	0	0	
		Inverter	CEEW9	0	0	0	
CCTv	CEEW10	0	0	0			
Other Misc. Items	CEEW11	0	0	0			

District	Name of the Institute/Dept/ Organization with Address	Categories of Electrical & Electronic equipment	Code	Quantity Generated	Quantity Stored	Quantity sent to recyclers/ dismantlers/ Re-furbishers	
1	2	3	4	5	6	7	
Namsai	O/o The Divisional Forest Officer, Namsai	<b>Information Technology &amp; Communication Equipment</b>					
		Mainframe, Minicomputer	ITEW1	3	3	0	
		Personal Computer (Central Processing Units with input and output process)	ITEW2	2	2	0	
		Laptop Computer	ITEW13	3	3	0	
		Notebook/ Notepad Computer	ITEW4	0	0	0	
		Monitor (LED/LCD/CRT)	ITEW5	0	0	0	
		Printer including cartridges	ITEW6	2 (P) 5 (C)	7	0	
		Copying equipment (Xerox Machines)	ITEW7	0	0	0	
		Electrical and Electronic Typewriter	ITEW8	2	2	0	
		Telephone	ITEW9	0	0	0	
		Cordless Telephone	ITEW10	0	0	0	
		Cellular Telephone/ Mobile Handset	ITEW11	2	2	0	
		FAX Machine	ITEW12	1	1	0	
		Keyboard & Mouse	ITEW13	0	0	0	
		Scanner	ITEW14	0	0	0	
		UPS	ITEW15	1	1	0	
		Other Misc. Items	ITEW16	1	1	0	
		<b>Consumer Electrical &amp; Electronics Items</b>					
		Television sets (including LCD and LED technology)	CEEW1	0	0	0	
		Refrigerator	CEEW2	0	0	0	
		Washing Machine	CEEW3	0	0	0	
		Air Conditioners	CEEW4	0	0	0	
		Fluorescent and other Mercury containing Lamps	CEEW5	0	0	0	
		Torch	CEEW6	0	0	0	
		Ceiling Fan/Wall Fan/Stand Fan	CEEW7	0	0	0	
		Radios	CEEW8	0	0	0	
		Inverter	CEEW9	0	0	0	
CCTv	CEEW10	0	0	0			
Other Misc. Items	CEEW11	0	0	0			

District	Name of the Institute/Dept/ Organization with Address	Categories of Electrical & Electronic equipment	Code	Quantity Generated	Quantity Stored	Quantity sent to recyclers/ dismantlers/ Re-furbishers	
1	2	3	4	5	6	7	
Namsai	O/o The Executive Engineer, PHE & WS Division, Namsai	<b>Information Technology &amp; Communication Equipment</b>					
		Mainframe, Minicomputer	ITEW1	0	0	0	
		Personal Computer (Central Processing Units with input and output process)	ITEW2	0	0	0	
		Laptop Computer	ITEW3	0	0	0	
		Notebook/ Notepad Computer	ITEW4	0	0	0	
		Monitor (LED/LCD/CRT)	ITEW5	0	0	0	
		Printer including cartridges	ITEW6	1 (P) 0 (C)	1	0	
		Copying equipment (Xerox Machines)	ITEW7	2	2	0	
		Electrical and Electronic Typewriter	ITEW8	1	1	0	
		Telephone	ITEW9	0	0	0	
		Cordless Telephone	ITEW10	0	0	0	
		Cellular Telephone/ Mobile Handset	ITEW11	0	0	0	
		FAX Machine	ITEW12	0	0	0	
		Keyboard & Mouse	ITEW13	0	0	0	
		Scanner	ITEW14	1	1	0	
		UPS	ITEW15	0	0	0	
		Other Misc. Items	ITEW16	4	4	0	
		<b>Consumer Electrical &amp; Electronics Items</b>					
		Television sets (including LCD and LED technology)	CEEW1	0	0	0	
		Refrigerator	CEEW2	0	0	0	
		Washing Machine	CEEW3	0	0	0	
		Air Conditioners	CEEW4	0	0	0	
		Fluorescent and other Mercury containing Lamps	CEEW5	0	0	0	
		Torch	CEEW6	0	0	0	
		Ceiling Fan/Wall Fan/Stand Fan	CEEW7	0	0	0	
		Radios	CEEW8	0	0	0	
Inverter	CEEW9	0	0	0			
CCTv	CEEW10	0	0	0			
Other Misc. Items	CEEW11	4	4	0			

District	Name of the Institute/Dept/ Organization with Address	Categories of Electrical & Electronic equipment	Code	Quantity Generated	Quantity Stored	Quantity sent to recyclers/ dismantlers/ Re-furbishers	
1	2	3	4	5	6	7	
Namsai	Police Station, Chowkham	<b>Information Technology &amp; Communication Equipment</b>					
		Mainframe, Minicomputer	ITEW1	0	0	0	
		Personal Computer (Central Processing Units with input and output process)	ITEW2	0	0	0	
		Laptop Computer	ITEW13	0	0	0	
		Notebook/ Notepad Computer	ITEW4	0	0	0	
		Monitor (LED/LCD/CRT)	ITEW5	0	0	0	
		Printer including cartridges	ITEW6	0 (P) 5 (C)	5	0	
		Copying equipment (Xerox Machines)	ITEW7	0	0	0	
		Electrical and Electronic Typewriter	ITEW8	0	0	0	
		Telephone	ITEW9	0	0	0	
		Cordless Telephone	ITEW10	0	0	0	
		Cellular Telephone/ Mobile Handset	ITEW11	0	0	0	
		FAX Machine	ITEW12	0	0	0	
		Keyboard & Mouse	ITEW13	0	0	0	
		Scanner	ITEW14	0	0	0	
		UPS	ITEW15	0	0	0	
		Other Misc. Items	ITEW16	0	0	0	
		<b>Consumer Electrical &amp; Electronics Items</b>					
		Television sets (including LCD and LED technology)	CEEW1	1	1	0	
		Refrigerator	CEEW2	0	0	0	
		Washing Machine	CEEW3	0	0	0	
		Air Conditioners	CEEW4	0	0	0	
		Fluorescent and other Mercury containing Lamps	CEEW5	0	0	0	
		Torch	CEEW6	0	0	0	
		Ceiling Fan/Wall Fan/Stand Fan	CEEW7	0	0	0	
		Radios	CEEW8	0	0	0	
		Inverter	CEEW9	0	0	0	
CCTv	CEEW10	0	0	0			
Other Misc. Items	CEEW11	0	0	0			

District	Name of the Institute/Dept/ Organization with Address	Categories of Electrical & Electronic equipment	Code	Quantity Generated	Quantity Stored	Quantity sent to recyclers/ dismantlers/ Re-furbishers	
1	2	3	4	5	6	7	
Lohit	O/o The EAC, Wakro	<b>Information Technology &amp; Communication Equipment</b>					
		Mainframe, Minicomputer	ITEW1	0	0	0	
		Personal Computer (Central Processing Units with input and output process)	ITEW2	0	0	0	
		Laptop Computer	ITEW3	0	0	0	
		Notebook/ Notepad Computer	ITEW4	0	0	0	
		Monitor (LED/LCD/CRT)	ITEW5	0	0	0	
		Printer including cartridges	ITEW6	3 (P) 10 (C)	13	0	
		Copying equipment (Xerox Machines)	ITEW7	1	1	0	
		Electrical and Electronic Typewriter	ITEW8	2	2	0	
		Telephone	ITEW9	0	0	0	
		Cordless Telephone	ITEW10	0	0	0	
		Cellular Telephone/ Mobile Handset	ITEW11	0	0	0	
		FAX Machine	ITEW12	0	0	0	
		Keyboard & Mouse	ITEW13	0	0	0	
		Scanner	ITEW14	0	0	0	
		UPS	ITEW15	0	0	0	
		Other Misc. Items	ITEW16	0	0	0	
		<b>Consumer Electrical &amp; Electronics Items</b>					
		Television sets (including LCD and LED technology)	CEEW1	0	0	0	
		Refrigerator	CEEW2	0	0	0	
		Washing Machine	CEEW3	0	0	0	
		Air Conditioners	CEEW4	0	0	0	
		Fluorescent and other Mercury containing Lamps	CEEW5	0	0	0	
		Torch	CEEW6	0	0	0	
		Ceiling Fan/Wall Fan/Stand Fan	CEEW7	0	0	0	
		Radios	CEEW8	0	0	0	
		Inverter	CEEW9	0	0	0	
CCTv	CEEW10	0	0	0			
Other Misc. Items	CEEW11	0	0	0			

District	Name of the Institute/Dept/ Organization with Address	Categories of Electrical & Electronic equipment	Code	Quantity Generated	Quantity Stored	Quantity sent to recyclers/ dismantlers/ Re-furbishers	
1	2	3	4	5	6	7	
Lohit	Post Office, Tezu	<b>Information Technology &amp; Communication Equipment</b>					
		Mainframe, Minicomputer	ITEW1	0	0	0	
		Personal Computer (Central Processing Units with input and output process)	ITEW2	0	0	0	
		Laptop Computer	ITEW13	0	0	0	
		Notebook/ Notepad Computer	ITEW4	0	0	0	
		Monitor (LED/LCD/CRT)	ITEW5	0	0	0	
		Printer including cartridges	ITEW6	0 (P) 4 (C)	4	0	
		Copying equipment (Xerox Machines)	ITEW7	0	0	0	
		Electrical and Electronic Typewriter	ITEW8	1	1	0	
		Telephone	ITEW9	1	1	0	
		Cordless Telephone	ITEW10	0	0	0	
		Cellular Telephone/ Mobile Handset	ITEW11	0	0	0	
		FAX Machine	ITEW12	0	0	0	
		Keyboard & Mouse	ITEW13	1	1	0	
		Scanner	ITEW14	0	0	0	
		UPS	ITEW15	2	2	0	
		Other Misc. Items	ITEW16	1	1	0	
		<b>Consumer Electrical &amp; Electronics Items</b>					
		Television sets (including LCD and LED technology)	CEEW1	0	0	0	
		Refrigerator	CEEW2	0	0	0	
		Washing Machine	CEEW3	0	0	0	
		Air Conditioners	CEEW4	0	0	0	
		Fluorescent and other Mercury containing Lamps	CEEW5	0	0	0	
		Torch	CEEW6	0	0	0	
		Ceiling Fan/Wall Fan/Stand Fan	CEEW7	0	0	0	
		Radios	CEEW8	0	0	0	
		Inverter	CEEW9	0	0	0	
CCTv	CEEW10	0	0	0			
Other Misc. Items	CEEW11	15	15	0			

District	Name of the Institute/Dept./ Organization with Address	Categories of Electrical & Electronic equipment	Code	Quantity Generated	Quantity Stored	Quantity sent to recyclers/ dismantlers/ Re-furbishers	
1	2	3	4	5	6	7	
Lohit	Deptt. of Legal Metrology & CA, Tezu	<b>Information Technology &amp; Communication Equipment</b>					
		Mainframe, Minicomputer	ITEW1	0	0	0	
		Personal Computer (Central Processing Units with input and output process)	ITEW2	0	0	0	
		Laptop Computer	ITEW3	0	0	0	
		Notebook/ Notepad Computer	ITEW4	0	0	0	
		Monitor (LED/LCD/CRT)	ITEW5	1	1	0	
		Printer including cartridges	ITEW6	0 (P) 7 (C)	7	0	
		Copying equipment (Xerox Machines)	ITEW7	0	0	0	
		Electrical and Electronic Typewriter	ITEW8	1	1	0	
		Telephone	ITEW9	0	0	0	
		Cordless Telephone	ITEW10	0	0	0	
		Cellular Telephone/ Mobile Handset	ITEW11	0	0	0	
		FAX Machine	ITEW12	0	0	0	
		Keyboard & Mouse	ITEW13	6	6	0	
		Scanner	ITEW14	0	0	0	
		UPS	ITEW15	3	3	0	
		Other Misc. Items	ITEW16	3	3	0	
		<b>Consumer Electrical &amp; Electronics Items</b>					
		Television sets (including LCD and LED technology)	CEEW1	0	0	0	
		Refrigerator	CEEW2	0	0	0	
		Washing Machine	CEEW3	0	0	0	
		Air Conditioners	CEEW4	0	0	0	
		Fluorescent and other Mercury containing Lamps	CEEW5	0	0	0	
		Torch	CEEW6	0	0	0	
		Ceiling Fan/Wall Fan/Stand Fan	CEEW7	0	0	0	
		Radios	CEEW8	0	0	0	
		Inverter	CEEW9	0	0	0	
CCTv	CEEW10	0	0	0			
Other Misc. Items	CEEW11	0	0	0			

District	Name of the Institute/Dept/ Organization with Address	Categories of Electrical & Electronic equipment	Code	Quantity Generated	Quantity Stored	Quantity sent to recyclers/ dismantlers/ Re-furbishers	
1	2	3	4	5	6	7	
Lohit	DRDA Office, Tezu	<b>Information Technology &amp; Communication Equipment</b>					
		Mainframe, Minicomputer	ITEW1	0	0	0	
		Personal Computer (Central Processing Units with input and output process)	ITEW2	3	3	0	
		Laptop Computer	ITEW13	0	0	0	
		Notebook/ Notepad Computer	ITEW4	0	0	0	
		Monitor (LED/LCD/CRT)	ITEW5	2	2	0	
		Printer including cartridges	ITEW6	0 (P) 0 (C)	0	0	
		Copying equipment (Xerox Machines)	ITEW7	0	0	0	
		Electrical and Electronic Typewriter	ITEW8	0	0	0	
		Telephone	ITEW9	0	0	0	
		Cordless Telephone	ITEW10	0	0	0	
		Cellular Telephone/ Mobile Handset	ITEW11	0	0	0	
		FAX Machine	ITEW12	0	0	0	
		Keyboard & Mouse	ITEW13	0	0	0	
		Scanner	ITEW14	0	0	0	
		UPS	ITEW15	4	4	0	
		Other Misc. Items	ITEW16	0	0	0	
		<b>Consumer Electrical &amp; Electronics Items</b>					
		Television sets (including LCD and LED technology)	CEEW1	0	0	0	
		Refrigerator	CEEW2	0	0	0	
		Washing Machine	CEEW3	0	0	0	
		Air Conditioners	CEEW4	0	0	0	
		Fluorescent and other Mercury containing Lamps	CEEW5	0	0	0	
		Torch	CEEW6	0	0	0	
		Ceiling Fan/Wall Fan/Stand Fan	CEEW7	0	0	0	
		Radios	CEEW8	0	0	0	
		Inverter	CEEW9	0	0	0	
CCTv	CEEW10	0	0	0			
Other Misc. Items	CEEW11	1	1	0			

District	Name of the Institute/Dept/ Organization with Address	Categories of Electrical & Electronic equipment	Code	Quantity Generated	Quantity Stored	Quantity sent to recyclers/ dismantlers/ Re-furbishers	
1	2	3	4	5	6	7	
Lohit	O/o The Rural Works Division, Tezu	<b>Information Technology &amp; Communication Equipment</b>					
		Mainframe, Minicomputer	ITEW1	0	0	0	
		Personal Computer (Central Processing Units with input and output process)	ITEW2	4	4	0	
		Laptop Computer	ITEW3	0	0	0	
		Notebook/ Notepad Computer	ITEW4	0	0	0	
		Monitor (LED/LCD/CRT)	ITEW5	0	0	0	
		Printer including cartridges	ITEW6	0 (P) 50 (C)	50	0	
		Copying equipment (Xerox Machines)	ITEW7	0	0	0	
		Electrical and Electronic Typewriter	ITEW8	2	2	0	
		Telephone	ITEW9	0	0	0	
		Cordless Telephone	ITEW10	0	0	0	
		Cellular Telephone/ Mobile Handset	ITEW11	0	0	0	
		FAX Machine	ITEW12	0	0	0	
		Keyboard & Mouse	ITEW13	0	0	0	
		Scanner	ITEW14	0	0	0	
		UPS	ITEW15	2	2	0	
		Other Misc. Items	ITEW16	0	0	0	
		<b>Consumer Electrical &amp; Electronics Items</b>					
		Television sets (including LCD and LED technology)	CEEW1	0	0	0	
		Refrigerator	CEEW2	0	0	0	
		Washing Machine	CEEW3	0	0	0	
		Air Conditioners	CEEW4	0	0	0	
		Fluorescent and other Mercury containing Lamps	CEEW5	0	0	0	
		Torch	CEEW6	0	0	0	
		Ceiling Fan/Wall Fan/Stand Fan	CEEW7	0	0	0	
		Radios	CEEW8	0	0	0	
		Inverter	CEEW9	0	0	0	
CCTv	CEEW10	0	0	0			
Other Misc. Items	CEEW11	0	0	0			

District	Name of the Institute/Dept/ Organization with Address	Categories of Electrical & Electronic equipment	Code	Quantity Generated	Quantity Stored	Quantity sent to recyclers/ dismantlers/ Re-furbishers	
1	2	3	4	5	6	7	
Lohit	Block Development Office, Tezu	<b>Information Technology &amp; Communication Equipment</b>					
		Mainframe, Minicomputer	ITEW1	0	0	0	
		Personal Computer (Central Processing Units with input and output process)	ITEW2	3	3	0	
		Laptop Computer	ITEW13	0	0	0	
		Notebook/ Notepad Computer	ITEW4	0	0	0	
		Monitor (LED/LCD/CRT)	ITEW5	1	1	0	
		Printer including cartridges	ITEW6	1 (P) 0 (C)	0	0	
		Copying equipment (Xerox Machines)	ITEW7	0	0	0	
		Electrical and Electronic Typewriter	ITEW8	0	0	0	
		Telephone	ITEW9	0	0	0	
		Cordless Telephone	ITEW10	0	0	0	
		Cellular Telephone/ Mobile Handset	ITEW11	0	0	0	
		FAX Machine	ITEW12	0	0	0	
		Keyboard & Mouse	ITEW13	0	0	0	
		Scanner	ITEW14	0	0	0	
		UPS	ITEW15	1	1	0	
		Other Misc. Items	ITEW16	0	0	0	
		<b>Consumer Electrical &amp; Electronics Items</b>					
		Television sets (including LCD and LED technology)	CEEW1	0	0	0	
		Refrigerator	CEEW2	0	0	0	
		Washing Machine	CEEW3	0	0	0	
		Air Conditioners	CEEW4	0	0	0	
		Fluorescent and other Mercury containing Lamps	CEEW5	0	0	0	
		Torch	CEEW6	0	0	0	
		Ceiling Fan/Wall Fan/Stand Fan	CEEW7	0	0	0	
		Radios	CEEW8	0	0	0	
		Inverter	CEEW9	0	0	0	
CCTv	CEEW10	0	0	0			
Other Misc. Items	CEEW11	0	0	0			

District	Name of the Institute/Dept/ Organization with Address	Categories of Electrical & Electronic equipment	Code	Quantity Generated	Quantity Stored	Quantity sent to recyclers/ dismantlers/ Re-furbishers	
1	2	3	4	5	6	7	
Lohit	Department of Agriculture, Tezu	<b>Information Technology &amp; Communication Equipment</b>					
		Mainframe, Minicomputer	ITEW1	0	0	0	
		Personal Computer (Central Processing Units with input and output process)	ITEW2	0	0	0	
		Laptop Computer	ITEW3	0	0	0	
		Notebook/ Notepad Computer	ITEW4	0	0	0	
		Monitor (LED/LCD/CRT)	ITEW5	4	4	0	
		Printer including cartridges	ITEW6	1 (P) 0 (C)	1	0	
		Copying equipment (Xerox Machines)	ITEW7	0	0	0	
		Electrical and Electronic Typewriter	ITEW8	1	1	0	
		Telephone	ITEW9	0	0	0	
		Cordless Telephone	ITEW10	0	0	0	
		Cellular Telephone/ Mobile Handset	ITEW11	0	0	0	
		FAX Machine	ITEW12	0	0	0	
		Keyboard & Mouse	ITEW13	0	0	0	
		Scanner	ITEW14	0	0	0	
		UPS	ITEW15	0	0	0	
		Other Misc. Items	ITEW16	1	1	0	
		<b>Consumer Electrical &amp; Electronics Items</b>					
		Television sets (including LCD and LED technology)	CEEW1	0	0	0	
		Refrigerator	CEEW2	0	0	0	
		Washing Machine	CEEW3	0	0	0	
		Air Conditioners	CEEW4	0	0	0	
		Fluorescent and other Mercury containing Lamps	CEEW5	0	0	0	
		Torch	CEEW6	0	0	0	
		Ceiling Fan/Wall Fan/Stand Fan	CEEW7	0	0	0	
		Radios	CEEW8	0	0	0	
		Inverter	CEEW9	0	0	0	
CCTv	CEEW10	0	0	0			
Other Misc. Items	CEEW11	0	0	0			

District	Name of the Institute/Dept/ Organization with Address	Categories of Electrical & Electronic equipment	Code	Quantity Generated	Quantity Stored	Quantity sent to recyclers/ dismantlers/ Re-furbishers	
1	2	3	4	5	6	7	
Lower Dibang Valley	Treasury Office, Roing	<b>Information Technology &amp; Communication Equipment</b>					
		Mainframe, Minicomputer	ITEW1	0	0	0	
		Personal Computer (Central Processing Units with input and output process)	ITEW2	2	2	0	
		Laptop Computer	ITEW13	0	0	0	
		Notebook/ Notepad Computer	ITEW4	0	0	0	
		Monitor (LED/LCD/CRT)	ITEW5	1	1	0	
		Printer including cartridges	ITEW6	5 (P) 1 (C)	6	0	
		Copying equipment (Xerox Machines)	ITEW7	0	0	0	
		Electrical and Electronic Typewriter	ITEW8	0	0	0	
		Telephone	ITEW9	0	0	0	
		Cordless Telephone	ITEW10	0	0	0	
		Cellular Telephone/ Mobile Handset	ITEW11	0	0	0	
		FAX Machine	ITEW12	0	0	0	
		Keyboard & Mouse	ITEW13	0	0	0	
		Scanner	ITEW14	0	0	0	
		UPS	ITEW15	0	0	0	
		Other Misc. Items	ITEW16	0	0	0	
		<b>Consumer Electrical &amp; Electronics Items</b>					
		Television sets (including LCD and LED technology)	CEEW1	0	0	0	
		Refrigerator	CEEW2	0	0	0	
		Washing Machine	CEEW3	0	0	0	
		Air Conditioners	CEEW4	0	0	0	
		Fluorescent and other Mercury containing Lamps	CEEW5	0	0	0	
		Torch	CEEW6	0	0	0	
		Ceiling Fan/Wall Fan/Stand Fan	CEEW7	0	0	0	
		Radios	CEEW8	0	0	0	
		Inverter	CEEW9	0	0	0	
CCTv	CEEW10	0	0	0			
Other Misc. Items	CEEW11	0	0	0			

District	Name of the Institute/Dept./ Organization with Address	Categories of Electrical & Electronic equipment	Code	Quantity Generated	Quantity Stored	Quantity sent to recyclers/ dismantlers/ Re-furbishers	
1	2	3	4	5	6	7	
Lower Dibang Valley	Deptt. of Legal Metrology & CA, Roing	<b>Information Technology &amp; Communication Equipment</b>					
		Mainframe, Minicomputer	ITEW1	0	0	0	
		Personal Computer (Central Processing Units with input and output process)	ITEW2	6	6	0	
		Laptop Computer	ITEW3	0	0	0	
		Notebook/ Notepad Computer	ITEW4	0	0	0	
		Monitor (LED/LCD/CRT)	ITEW5	5	5	0	
		Printer including cartridges	ITEW6	3 (P) 0 (C)	3	0	
		Copying equipment (Xerox Machines)	ITEW7	2	2	0	
		Electrical and Electronic Typewriter	ITEW8	1	1	0	
		Telephone	ITEW9	1	1	0	
		Cordless Telephone	ITEW10	0	0	0	
		Cellular Telephone/ Mobile Handset	ITEW11	0	0	0	
		FAX Machine	ITEW12	0	0	0	
		Keyboard & Mouse	ITEW13	5	5	0	
		Scanner	ITEW14	0	0	0	
		UPS	ITEW15	0	0	0	
		Other Misc. Items	ITEW16	1	1	0	
		<b>Consumer Electrical &amp; Electronics Items</b>					
		Television sets (including LCD and LED technology)	CEEW1	0	0	0	
		Refrigerator	CEEW2	0	0	0	
		Washing Machine	CEEW3	0	0	0	
		Air Conditioners	CEEW4	0	0	0	
		Fluorescent and other Mercury containing Lamps	CEEW5	0	0	0	
		Torch	CEEW6	0	0	0	
		Ceiling Fan/Wall Fan/Stand Fan	CEEW7	0	0	0	
		Radios	CEEW8	0	0	0	
		Inverter	CEEW9	0	0	0	
CCTv	CEEW10	0	0	0			
Other Misc. Items	CEEW11	8	8	0			

District	Name of the Institute/Dept/ Organization with Address	Categories of Electrical & Electronic equipment	Code	Quantity Generated	Quantity Stored	Quantity sent to recyclers/ dismantlers/ Re-furbishers	
1	2	3	4	5	6	7	
Lower Dibang Valley	O/o The Executive Engineer, Rural Works Division, Roing	<b>Information Technology &amp; Communication Equipment</b>					
		Mainframe, Minicomputer	ITEW1	0	0	0	
		Personal Computer (Central Processing Units with input and output process)	ITEW2	1	1	0	
		Laptop Computer	ITEW13	0	0	0	
		Notebook/ Notepad Computer	ITEW4	0	0	0	
		Monitor (LED/LCD/CRT)	ITEW5	1	1	0	
		Printer including cartridges	ITEW6	1 (P) 11 (C)	12	0	
		Copying equipment (Xerox Machines)	ITEW7	0	0	0	
		Electrical and Electronic Typewriter	ITEW8	0	0	0	
		Telephone	ITEW9	0	0	0	
		Cordless Telephone	ITEW10	0	0	0	
		Cellular Telephone/ Mobile Handset	ITEW11	0	0	0	
		FAX Machine	ITEW12	0	0	0	
		Keyboard & Mouse	ITEW13	0	0	0	
		Scanner	ITEW14	0	0	0	
		UPS	ITEW15	0	0	0	
		Other Misc. Items	ITEW16	0	0	0	
		<b>Consumer Electrical &amp; Electronics Items</b>					
		Television sets (including LCD and LED technology)	CEEW1	0	0	0	
		Refrigerator	CEEW2	0	0	0	
		Washing Machine	CEEW3	0	0	0	
		Air Conditioners	CEEW4	0	0	0	
		Fluorescent and other Mercury containing Lamps	CEEW5	0	0	0	
		Torch	CEEW6	0	0	0	
		Ceiling Fan/Wall Fan/Stand Fan	CEEW7	0	0	0	
		Radios	CEEW8	0	0	0	
		Inverter	CEEW9	0	0	0	
		CCTv	CEEW10	0	0	0	
		Other Misc. Items	CEEW11	0	0	0	

District	Name of the Institute/Dept/ Organization with Address	Categories of Electrical & Electronic equipment	Code	Quantity Generated	Quantity Stored	Quantity sent to recyclers/ dismantlers/ Re-furbishers	
1	2	3	4	5	6	7	
Lower Dibang Valley	District Information & Public Relations Office, Roing	<b>Information Technology &amp; Communication Equipment</b>					
		Mainframe, Minicomputer	ITEW1	0	0	0	
		Personal Computer (Central Processing Units with input and output process)	ITEW2	1	1	0	
		Laptop Computer	ITEW3	0	0	0	
		Notebook/ Notepad Computer	ITEW4	0	0	0	
		Monitor (LED/LCD/CRT)	ITEW5	0	0	0	
		Printer including cartridges	ITEW6	1 (P) 0 (C)	1	0	
		Copying equipment (Xerox Machines)	ITEW7	0	0	0	
		Electrical and Electronic Typewriter	ITEW8	0	0	0	
		Telephone	ITEW9	0	0	0	
		Cordless Telephone	ITEW10	0	0	0	
		Cellular Telephone/ Mobile Handset	ITEW11	0	0	0	
		FAX Machine	ITEW12	0	0	0	
		Keyboard & Mouse	ITEW13	3	3	0	
		Scanner	ITEW14	0	0	0	
		UPS	ITEW15	0	0	0	
		Other Misc. Items	ITEW16	3	3	0	
		<b>Consumer Electrical &amp; Electronics Items</b>					
		Television sets (including LCD and LED technology)	CEEW1	0	0	0	
		Refrigerator	CEEW2	0	0	0	
		Washing Machine	CEEW3	0	0	0	
		Air Conditioners	CEEW4	0	0	0	
		Fluorescent and other Mercury containing Lamps	CEEW5	0	0	0	
		Torch	CEEW6	0	0	0	
		Ceiling Fan/Wall Fan/Stand Fan	CEEW7	1	1	0	
		Radios	CEEW8	0	0	0	
Inverter	CEEW9	0	0	0			
CCTv	CEEW10	0	0	0			
Other Misc. Items	CEEW11	1	1	0			

District	Name of the Institute/Dept/ Organization with Address	Categories of Electrical & Electronic equipment	Code	Quantity Generated	Quantity Stored	Quantity sent to recyclers/ dismantlers/ Re-furbishers	
1	2	3	4	5	6	7	
Lower Dibang Valley	O/o The District Planning Officer, Roing	<b>Information Technology &amp; Communication Equipment</b>					
		Mainframe, Minicomputer	ITEW1	0	0	0	
		Personal Computer (Central Processing Units with input and output process)	ITEW2	0	0	0	
		Laptop Computer	ITEW13	0	0	0	
		Notebook/ Notepad Computer	ITEW4	0	0	0	
		Monitor (LED/LCD/CRT)	ITEW5	0	0	0	
		Printer including cartridges	ITEW6	1 (P) 24 (C)	25	0	
		Copying equipment (Xerox Machines)	ITEW7	0	0	0	
		Electrical and Electronic Typewriter	ITEW8	0	0	0	
		Telephone	ITEW9	0	0	0	
		Cordless Telephone	ITEW10	0	0	0	
		Cellular Telephone/ Mobile Handset	ITEW11	0	0	0	
		FAX Machine	ITEW12	0	0	0	
		Keyboard & Mouse	ITEW13	0	0	0	
		Scanner	ITEW14	0	0	0	
		UPS	ITEW15	6	6	0	
		Other Misc. Items	ITEW16	0	0	0	
		<b>Consumer Electrical &amp; Electronics Items</b>					
		Television sets (including LCD and LED technology)	CEEW1	1	1	0	
		Refrigerator	CEEW2	0	0	0	
		Washing Machine	CEEW3	0	0	0	
		Air Conditioners	CEEW4	0	0	0	
		Fluorescent and other Mercury containing Lamps	CEEW5	0	0	0	
		Torch	CEEW6	0	0	0	
		Ceiling Fan/Wall Fan/Stand Fan	CEEW7	0	0	0	
		Radios	CEEW8	0	0	0	
		Inverter	CEEW9	0	0	0	
		CCTv	CEEW10	0	0	0	
		Other Misc. Items	CEEW11	0	0	0	

District	Name of the Institute/Dept/ Organization with Address	Categories of Electrical & Electronic equipment	Code	Quantity Generated	Quantity Stored	Quantity sent to recyclers/ dismantlers/ Re-furbishers	
1	2	3	4	5	6	7	
Lower Dibang Valley	DRDA Office, Roing	<b>Information Technology &amp; Communication Equipment</b>					
		Mainframe, Minicomputer	ITEW1	0	0	0	
		Personal Computer (Central Processing Units with input and output process)	ITEW2	0	0	0	
		Laptop Computer	ITEW3	0	0	0	
		Notebook/ Notepad Computer	ITEW4	0	0	0	
		Monitor (LED/LCD/CRT)	ITEW5	4	4	0	
		Printer including cartridges	ITEW6	3 (P) 6 (C)	8	0	
		Copying equipment (Xerox Machines)	ITEW7	2	2	0	
		Electrical and Electronic Typewriter	ITEW8	1	1	0	
		Telephone	ITEW9	0	0	0	
		Cordless Telephone	ITEW10	0	0	0	
		Cellular Telephone/ Mobile Handset	ITEW11	0	0	0	
		FAX Machine	ITEW12	1	1	0	
		Keyboard & Mouse	ITEW13	1	1	0	
		Scanner	ITEW14	0	0	0	
		UPS	ITEW15	2	2	0	
		Other Misc. Items	ITEW16	0	0	0	
		<b>Consumer Electrical &amp; Electronics Items</b>					
		Television sets (including LCD and LED technology)	CEEW1	0	0	0	
		Refrigerator	CEEW2	0	0	0	
		Washing Machine	CEEW3	0	0	0	
		Air Conditioners	CEEW4	0	0	0	
		Fluorescent and other Mercury containing Lamps	CEEW5	0	0	0	
		Torch	CEEW6	0	0	0	
		Ceiling Fan/Wall Fan/Stand Fan	CEEW7	0	0	0	
		Radios	CEEW8	0	0	0	
		Inverter	CEEW9	0	0	0	
CCTv	CEEW10	0	0	0			
Other Misc. Items	CEEW11	0	0	0			

District	Name of the Institute/Dept/ Organization with Address	Categories of Electrical & Electronic equipment	Code	Quantity Generated	Quantity Stored	Quantity sent to recyclers/ dismantlers/ Re-furbishers	
1	2	3	4	5	6	7	
Changlang	O/o The SDO, Nampong	<b>Information Technology &amp; Communication Equipment</b>					
		Mainframe, Minicomputer	ITEW1	0	0	0	
		Personal Computer (Central Processing Units with input and output process)	ITEW2	1	1	0	
		Laptop Computer	ITEW13	0	0	0	
		Notebook/ Notepad Computer	ITEW4	0	0	0	
		Monitor (LED/LCD/CRT)	ITEW5	0	0	0	
		Printer including cartridges	ITEW6	1 (P) 3 (C)	4	0	
		Copying equipment (Xerox Machines)	ITEW7	1	1	0	
		Electrical and Electronic Typewriter	ITEW8	3	3	0	
		Telephone	ITEW9	0	0	0	
		Cordless Telephone	ITEW10	0	0	0	
		Cellular Telephone/ Mobile Handset	ITEW11	0	0	0	
		FAX Machine	ITEW12	0	0	0	
		Keyboard & Mouse	ITEW13	0	0	0	
		Scanner	ITEW14	0	0	0	
		UPS	ITEW15	0	0	0	
		Other Misc. Items	ITEW16	3	3	0	
		<b>Consumer Electrical &amp; Electronics Items</b>					
		Television sets (including LCD and LED technology)	CEEW1	0	0	0	
		Refrigerator	CEEW2	0	0	0	
		Washing Machine	CEEW3	0	0	0	
		Air Conditioners	CEEW4	0	0	0	
		Fluorescent and other Mercury containing Lamps	CEEW5	0	0	0	
		Torch	CEEW6	0	0	0	
		Ceiling Fan/Wall Fan/Stand Fan	CEEW7	0	0	0	
		Radios	CEEW8	0	0	0	
		Inverter	CEEW9	1	1	0	
CCTv	CEEW10	0	0	0			
Other Misc. Items	CEEW11	0	0	0			

District	Name of the Institute/Dept/ Organization with Address	Categories of Electrical & Electronic equipment	Code	Quantity Generated	Quantity Stored	Quantity sent to recyclers/ dismantlers/ Re-furbishers	
1	2	3	4	5	6	7	
Changlang	O/o The SDO, Kharsang	<b>Information Technology &amp; Communication Equipment</b>					
		Mainframe, Minicomputer	ITEW1	0	0	0	
		Personal Computer (Central Processing Units with input and output process)	ITEW2	0	0	0	
		Laptop Computer	ITEW3	0	0	0	
		Notebook/ Notepad Computer	ITEW4	0	0	0	
		Monitor (LED/LCD/CRT)	ITEW5	0	0	0	
		Printer including cartridges	ITEW6	0 (P) 0 (C)	0	0	
		Copying equipment (Xerox Machines)	ITEW7	0	0	0	
		Electrical and Electronic Typewriter	ITEW8	1	1	0	
		Telephone	ITEW9	0	0	0	
		Cordless Telephone	ITEW10	0	0	0	
		Cellular Telephone/ Mobile Handset	ITEW11	0	0	0	
		FAX Machine	ITEW12	0	0	0	
		Keyboard & Mouse	ITEW13	0	0	0	
		Scanner	ITEW14	0	0	0	
		UPS	ITEW15	0	0	0	
		Other Misc. Items	ITEW16	1	1	0	
		<b>Consumer Electrical &amp; Electronics Items</b>					
		Television sets (including LCD and LED technology)	CEEW1	0	0	0	
		Refrigerator	CEEW2	0	0	0	
		Washing Machine	CEEW3	0	0	0	
		Air Conditioners	CEEW4	0	0	0	
		Fluorescent and other Mercury containing Lamps	CEEW5	0	0	0	
		Torch	CEEW6	0	0	0	
		Ceiling Fan/Wall Fan/Stand Fan	CEEW7	0	0	0	
		Radios	CEEW8	0	0	0	
		Inverter	CEEW9	0	0	0	
CCTv	CEEW10	0	0	0			
Other Misc. Items	CEEW11	0	0	0			

District	Name of the Institute/Dept/ Organization with Address	Categories of Electrical & Electronic equipment	Code	Quantity Generated	Quantity Stored	Quantity sent to recyclers/ dismantlers/ Re-furbishers	
1	2	3	4	5	6	7	
Changlang	GeoEnpro Petroleum Ltd., Kharsang	<b>Information Technology &amp; Communication Equipment</b>					
		Mainframe, Minicomputer	ITEW1	0	0	0	
		Personal Computer (Central Processing Units with input and output process)	ITEW2	16	16	0	
		Laptop Computer	ITEW13	0	0	0	
		Notebook/ Notepad Computer	ITEW4	0	0	0	
		Monitor (LED/LCD/CRT)	ITEW5	7	7	0	
		Printer including cartridges	ITEW6	3 (P) 15 (C)	18	0	
		Copying equipment (Xerox Machines)	ITEW7	1	1	0	
		Electrical and Electronic Typewriter	ITEW8	0	0	0	
		Telephone	ITEW9	3	3	0	
		Cordless Telephone	ITEW10	0	0	0	
		Cellular Telephone/ Mobile Handset	ITEW11	0	0	0	
		FAX Machine	ITEW12	2	2	0	
		Keyboard & Mouse	ITEW13	8	8	0	
		Scanner	ITEW14	1	1	0	
		UPS	ITEW15	4	4	0	
		Other Misc. Items	ITEW16	3	3	0	
		<b>Consumer Electrical &amp; Electronics Items</b>					
		Television sets (including LCD and LED technology)	CEEW1	0	0	0	
		Refrigerator	CEEW2	0	0	0	
		Washing Machine	CEEW3	0	0	0	
		Air Conditioners	CEEW4	1	1	0	
		Fluorescent and other Mercury containing Lamps	CEEW5	0	0	0	
		Torch	CEEW6	0	0	0	
		Ceiling Fan/Wall Fan/Stand Fan	CEEW7	1	1	0	
		Radios	CEEW8	0	0	0	
		Inverter	CEEW9	0	0	0	
CCTv	CEEW10	0	0	0			
Other Misc. Items	CEEW11	5	5	0			

District	Name of the Institute/Dept/ Organization with Address	Categories of Electrical & Electronic equipment	Code	Quantity Generated	Quantity Stored	Quantity sent to recyclers/ dismantlers/ Re-furbishers	
1	2	3	4	5	6	7	
Changlang	District Veterinary Office, Changlang	<b>Information Technology &amp; Communication Equipment</b>					
		Mainframe, Minicomputer	ITEW1	0	0	0	
		Personal Computer (Central Processing Units with input and output process)	ITEW2	1	1	0	
		Laptop Computer	ITEW3	1	1	0	
		Notebook/ Notepad Computer	ITEW4	0	0	0	
		Monitor (LED/LCD/CRT)	ITEW5	0	0	0	
		Printer including cartridges	ITEW6	1 (P) 1 (C)	2	0	
		Copying equipment (Xerox Machines)	ITEW7	0	0	0	
		Electrical and Electronic Typewriter	ITEW8	0	0	0	
		Telephone	ITEW9	0	0	0	
		Cordless Telephone	ITEW10	0	0	0	
		Cellular Telephone/ Mobile Handset	ITEW11	0	0	0	
		FAX Machine	ITEW12	0	0	0	
		Keyboard & Mouse	ITEW13	0	0	0	
		Scanner	ITEW14	0	0	0	
		UPS	ITEW15	1	1	0	
		Other Misc. Items	ITEW16	0	0	0	
		<b>Consumer Electrical &amp; Electronics Items</b>					
		Television sets (including LCD and LED technology)	CEEW1	1	1	0	
		Refrigerator	CEEW2	0	0	0	
		Washing Machine	CEEW3	0	0	0	
		Air Conditioners	CEEW4	0	0	0	
		Fluorescent and other Mercury containing Lamps	CEEW5	0	0	0	
		Torch	CEEW6	0	0	0	
		Ceiling Fan/Wall Fan/Stand Fan	CEEW7	0	0	0	
		Radios	CEEW8	0	0	0	
		Inverter	CEEW9	0	0	0	
CCTv	CEEW10	0	0	0			
Other Misc. Items	CEEW11	0	0	0			

District	Name of the Institute/Dept/ Organization with Address	Categories of Electrical & Electronic equipment	Code	Quantity Generated	Quantity Stored	Quantity sent to recyclers/ dismantlers/ Re-furbishers	
1	2	3	4	5	6	7	
Changlang	O/o The DDSE, Changlang	<b>Information Technology &amp; Communication Equipment</b>					
		Mainframe, Minicomputer	ITEW1	0	0	0	
		Personal Computer (Central Processing Units with input and output process)	ITEW2	2	2	0	
		Laptop Computer	ITEW13	0	0	0	
		Notebook/ Notepad Computer	ITEW4	0	0	0	
		Monitor (LED/LCD/CRT)	ITEW5	0	0	0	
		Printer including cartridges	ITEW6	1 (P) 27 (C)	28	0	
		Copying equipment (Xerox Machines)	ITEW7	0	0	0	
		Electrical and Electronic Typewriter	ITEW8	0	0	0	
		Telephone	ITEW9	0	0	0	
		Cordless Telephone	ITEW10	0	0	0	
		Cellular Telephone/ Mobile Handset	ITEW11	0	0	0	
		FAX Machine	ITEW12	0	0	0	
		Keyboard & Mouse	ITEW13	0	0	0	
		Scanner	ITEW14	0	0	0	
		UPS	ITEW15	0	0	0	
		Other Misc. Items	ITEW16	0	0	0	
		<b>Consumer Electrical &amp; Electronics Items</b>					
		Television sets (including LCD and LED technology)	CEEW1	0	0	0	
		Refrigerator	CEEW2	0	0	0	
		Washing Machine	CEEW3	0	0	0	
		Air Conditioners	CEEW4	0	0	0	
		Fluorescent and other Mercury containing Lamps	CEEW5	0	0	0	
		Torch	CEEW6	0	0	0	
		Ceiling Fan/Wall Fan/Stand Fan	CEEW7	0	0	0	
		Radios	CEEW8	0	0	0	
		Inverter	CEEW9	0	0	0	
CCTv	CEEW10	0	0	0			
Other Misc. Items	CEEW11	0	0	0			

District	Name of the Institute/Dept/ Organization with Address	Categories of Electrical & Electronic equipment	Code	Quantity Generated	Quantity Stored	Quantity sent to recyclers/ dismantlers/ Re-furbishers	
1	2	3	4	5	6	7	
Changlang	O/o The Executive Engineer, PHE & WS Division, Changlang	<b>Information Technology &amp; Communication Equipment</b>					
		Mainframe, Minicomputer	ITEW1	0	0	0	
		Personal Computer (Central Processing Units with input and output process)	ITEW2	3	3	0	
		Laptop Computer	ITEW3	0	0	0	
		Notebook/ Notepad Computer	ITEW4	0	0	0	
		Monitor (LED/LCD/CRT)	ITEW5	0	0	0	
		Printer including cartridges	ITEW6	0 (P) 4 (C)	4	0	
		Copying equipment (Xerox Machines)	ITEW7	0	0	0	
		Electrical and Electronic Typewriter	ITEW8	0	0	0	
		Telephone	ITEW9	0	0	0	
		Cordless Telephone	ITEW10	0	0	0	
		Cellular Telephone/ Mobile Handset	ITEW11	0	0	0	
		FAX Machine	ITEW12	0	0	0	
		Keyboard & Mouse	ITEW13	0	0	0	
		Scanner	ITEW14	0	0	0	
		UPS	ITEW15	3	3	0	
		Other Misc. Items	ITEW16	1	1	0	
		<b>Consumer Electrical &amp; Electronics Items</b>					
		Television sets (including LCD and LED technology)	CEEW1	2	2	0	
		Refrigerator	CEEW2	0	0	0	
		Washing Machine	CEEW3	0	0	0	
		Air Conditioners	CEEW4	0	0	0	
		Fluorescent and other Mercury containing Lamps	CEEW5	0	0	0	
		Torch	CEEW6	0	0	0	
		Ceiling Fan/Wall Fan/Stand Fan	CEEW7	0	0	0	
		Radios	CEEW8	0	0	0	
Inverter	CEEW9	0	0	0			
CCTv	CEEW10	0	0	0			
Other Misc. Items	CEEW11	0	0	0			

District	Name of the Institute/Dept/ Organization with Address	Categories of Electrical & Electronic equipment	Code	Quantity Generated	Quantity Stored	Quantity sent to recyclers/ dismantlers/ Re-furbishers	
1	2	3	4	5	6	7	
Changlang	Department of Agriculture, Changlang	<b>Information Technology &amp; Communication Equipment</b>					
		Mainframe, Minicomputer	ITEW1	0	0	0	
		Personal Computer (Central Processing Units with input and output process)	ITEW2	8	8	0	
		Laptop Computer	ITEW13	0	0	0	
		Notebook/ Notepad Computer	ITEW4	0	0	0	
		Monitor (LED/LCD/CRT)	ITEW5	2	2	0	
		Printer including cartridges	ITEW6	6 (P) 0 (C)	6	0	
		Copying equipment (Xerox Machines)	ITEW7	1	1	0	
		Electrical and Electronic Typewriter	ITEW8	1	1	0	
		Telephone	ITEW9	0	0	0	
		Cordless Telephone	ITEW10	0	0	0	
		Cellular Telephone/ Mobile Handset	ITEW11	0	0	0	
		FAX Machine	ITEW12	0	0	0	
		Keyboard & Mouse	ITEW13	0	0	0	
		Scanner	ITEW14	0	0	0	
		UPS	ITEW15	2	2	0	
		Other Misc. Items	ITEW16	3	3	0	
		<b>Consumer Electrical &amp; Electronics Items</b>					
		Television sets (including LCD and LED technology)	CEEW1	0	0	0	
		Refrigerator	CEEW2	0	0	0	
		Washing Machine	CEEW3	0	0	0	
		Air Conditioners	CEEW4	0	0	0	
		Fluorescent and other Mercury containing Lamps	CEEW5	0	0	0	
		Torch	CEEW6	0	0	0	
		Ceiling Fan/Wall Fan/Stand Fan	CEEW7	0	0	0	
		Radios	CEEW8	0	0	0	
		Inverter	CEEW9	0	0	0	
CCTv	CEEW10	0	0	0			
Other Misc. Items	CEEW11	0	0	0			

District	Name of the Institute/Dept/ Organization with Address	Categories of Electrical & Electronic equipment	Code	Quantity Generated	Quantity Stored	Quantity sent to recyclers/ dismantlers/ Re-furbishers	
1	2	3	4	5	6	7	
Kra Daadi	Police Station, Palin	<b>Information Technology &amp; Communication Equipment</b>					
		Mainframe, Minicomputer	ITEW1	0	0	0	
		Personal Computer (Central Processing Units with input and output process)	ITEW2	0	0	0	
		Laptop Computer	ITEW3	0	0	0	
		Notebook/ Notepad Computer	ITEW4	0	0	0	
		Monitor (LED/LCD/CRT)	ITEW5	1	1	0	
		Printer including cartridges	ITEW6	5 (P) 3 (C)	8	0	
		Copying equipment (Xerox Machines)	ITEW7	0	0	0	
		Electrical and Electronic Typewriter	ITEW8	0	0	0	
		Telephone	ITEW9	0	0	0	
		Cordless Telephone	ITEW10	0	0	0	
		Cellular Telephone/ Mobile Handset	ITEW11	0	0	0	
		FAX Machine	ITEW12	0	0	0	
		Keyboard & Mouse	ITEW13	0	0	0	
		Scanner	ITEW14	0	0	0	
		UPS	ITEW15	0	0	0	
		Other Misc. Items	ITEW16	0	0	0	
		<b>Consumer Electrical &amp; Electronics Items</b>					
		Television sets (including LCD and LED technology)	CEEW1	0	0	0	
		Refrigerator	CEEW2	0	0	0	
		Washing Machine	CEEW3	0	0	0	
		Air Conditioners	CEEW4	0	0	0	
		Fluorescent and other Mercury containing Lamps	CEEW5	0	0	0	
		Torch	CEEW6	0	0	0	
		Ceiling Fan/Wall Fan/Stand Fan	CEEW7	0	0	0	
		Radios	CEEW8	0	0	0	
		Inverter	CEEW9	0	0	0	
CCTv	CEEW10	0	0	0			
Other Misc. Items	CEEW11	0	0	0			

District	Name of the Institute/Dept/ Organization with Address	Categories of Electrical & Electronic equipment	Code	Quantity Generated	Quantity Stored	Quantity sent to recyclers/ dismantlers/ Re-furbishers	
1	2	3	4	5	6	7	
Kra Daadi	APS Gramin Bank, Palin	<b>Information Technology &amp; Communication Equipment</b>					
		Mainframe, Minicomputer	ITEW1	0	0	0	
		Personal Computer (Central Processing Units with input and output process)	ITEW2	1	1	0	
		Laptop Computer	ITEW13	0	0	0	
		Notebook/ Notepad Computer	ITEW4	0	0	0	
		Monitor (LED/LCD/CRT)	ITEW5	2	2	0	
		Printer including cartridges	ITEW6	0 (P) 3 (C)	3	0	
		Copying equipment (Xerox Machines)	ITEW7	0	0	0	
		Electrical and Electronic Typewriter	ITEW8	0	0	0	
		Telephone	ITEW9	0	0	0	
		Cordless Telephone	ITEW10	0	0	0	
		Cellular Telephone/ Mobile Handset	ITEW11	0	0	0	
		FAX Machine	ITEW12	0	0	0	
		Keyboard & Mouse	ITEW13	0	0	0	
		Scanner	ITEW14	0	0	0	
		UPS	ITEW15	0	0	0	
		Other Misc. Items	ITEW16	0	0	0	
		<b>Consumer Electrical &amp; Electronics Items</b>					
		Television sets (including LCD and LED technology)	CEEW1	0	0	0	
		Refrigerator	CEEW2	0	0	0	
		Washing Machine	CEEW3	0	0	0	
		Air Conditioners	CEEW4	0	0	0	
		Fluorescent and other Mercury containing Lamps	CEEW5	0	0	0	
		Torch	CEEW6	0	0	0	
		Ceiling Fan/Wall Fan/Stand Fan	CEEW7	0	0	0	
		Radios	CEEW8	0	0	0	
		Inverter	CEEW9	0	0	0	
		CCTv	CEEW10	0	0	0	
Other Misc. Items	CEEW11	0	0	0			

District	Name of the Institute/Dept/ Organization with Address	Categories of Electrical & Electronic equipment	Code	Quantity Generated	Quantity Stored	Quantity sent to recyclers/ dismantlers/ Re-furbishers	
1	2	3	4	5	6	7	
West Siang	AP Gramin Vikash Bank, Kamba	<b>Information Technology &amp; Communication Equipment</b>					
		Mainframe, Minicomputer	ITEW1	0	0	0	
		Personal Computer (Central Processing Units with input and output process)	ITEW2	0	0	0	
		Laptop Computer	ITEW3	0	0	0	
		Notebook/ Notepad Computer	ITEW4	0	0	0	
		Monitor (LED/LCD/CRT)	ITEW5	1	1	0	
		Printer including cartridges	ITEW6	0 (P) 3 (C)	3	0	
		Copying equipment (Xerox Machines)	ITEW7	0	0	0	
		Electrical and Electronic Typewriter	ITEW8	0	0	0	
		Telephone	ITEW9	0	0	0	
		Cordless Telephone	ITEW10	0	0	0	
		Cellular Telephone/ Mobile Handset	ITEW11	0	0	0	
		FAX Machine	ITEW12	0	0	0	
		Keyboard & Mouse	ITEW13	0	0	0	
		Scanner	ITEW14	0	0	0	
		UPS	ITEW15	0	0	0	
		Other Misc. Items	ITEW16	0	0	0	
		<b>Consumer Electrical &amp; Electronics Items</b>					
		Television sets (including LCD and LED technology)	CEEW1	0	0	0	
		Refrigerator	CEEW2	0	0	0	
		Washing Machine	CEEW3	0	0	0	
		Air Conditioners	CEEW4	0	0	0	
		Fluorescent and other Mercury containing Lamps	CEEW5	0	0	0	
		Torch	CEEW6	0	0	0	
		Ceiling Fan/Wall Fan/Stand Fan	CEEW7	0	0	0	
		Radios	CEEW8	0	0	0	
		Inverter	CEEW9	0	0	0	
CCTv	CEEW10	0	0	0			
Other Misc. Items	CEEW11	1	1	0			

District	Name of the Institute/Dept/ Organization with Address	Categories of Electrical & Electronic equipment	Code	Quantity Generated	Quantity Stored	Quantity sent to recyclers/ dismantlers/ Re-furbishers	
1	2	3	4	5	6	7	
West Siang	AP State Transport Office, Aalo	<b>Information Technology &amp; Communication Equipment</b>					
		Mainframe, Minicomputer	ITEW1	0	0	0	
		Personal Computer (Central Processing Units with input and output process)	ITEW2	7	7	0	
		Laptop Computer	ITEW13	0	0	0	
		Notebook/ Notepad Computer	ITEW4	0	0	0	
		Monitor (LED/LCD/CRT)	ITEW5	1	1	0	
		Printer including cartridges	ITEW6	0 (P) 15 (C)	15	0	
		Copying equipment (Xerox Machines)	ITEW7	0	0	0	
		Electrical and Electronic Typewriter	ITEW8	0	0	0	
		Telephone	ITEW9	0	0	0	
		Cordless Telephone	ITEW10	0	0	0	
		Cellular Telephone/ Mobile Handset	ITEW11	0	0	0	
		FAX Machine	ITEW12	0	0	0	
		Keyboard & Mouse	ITEW13	0	0	0	
		Scanner	ITEW14	0	0	0	
		UPS	ITEW15	0	0	0	
		Other Misc. Items	ITEW16	0	0	0	
		<b>Consumer Electrical &amp; Electronics Items</b>					
		Television sets (including LCD and LED technology)	CEEW1	0	0	0	
		Refrigerator	CEEW2	0	0	0	
		Washing Machine	CEEW3	0	0	0	
		Air Conditioners	CEEW4	0	0	0	
		Fluorescent and other Mercury containing Lamps	CEEW5	0	0	0	
		Torch	CEEW6	0	0	0	
		Ceiling Fan/Wall Fan/Stand Fan	CEEW7	0	0	0	
		Radios	CEEW8	0	0	0	
		Inverter	CEEW9	0	0	0	
CCTv	CEEW10	0	0	0			
Other Misc. Items	CEEW11	0	0	0			

District	Name of the Institute/Dept/ Organization with Address	Categories of Electrical & Electronic equipment	Code	Quantity Generated	Quantity Stored	Quantity sent to recyclers/ dismantlers/ Re-furbishers	
1	2	3	4	5	6	7	
West Siang	General Hospital, Aalo	<b>Information Technology &amp; Communication Equipment</b>					
		Mainframe, Minicomputer	ITEW1	0	0	0	
		Personal Computer (Central Processing Units with input and output process)	ITEW2	5	5	0	
		Laptop Computer	ITEW3	0	0	0	
		Notebook/ Notepad Computer	ITEW4	0	0	0	
		Monitor (LED/LCD/CRT)	ITEW5	3	3	0	
		Printer including cartridges	ITEW6	0 (P) 4 (C)	4	0	
		Copying equipment (Xerox Machines)	ITEW7	0	0	0	
		Electrical and Electronic Typewriter	ITEW8	0	0	0	
		Telephone	ITEW9	0	0	0	
		Cordless Telephone	ITEW10	0	0	0	
		Cellular Telephone/ Mobile Handset	ITEW11	0	0	0	
		FAX Machine	ITEW12	0	0	0	
		Keyboard & Mouse	ITEW13	0	0	0	
		Scanner	ITEW14	0	0	0	
		UPS	ITEW15	0	0	0	
		Other Misc. Items	ITEW16	0	0	0	
		<b>Consumer Electrical &amp; Electronics Items</b>					
		Television sets (including LCD and LED technology)	CEEW1	0	0	0	
		Refrigerator	CEEW2	0	0	0	
		Washing Machine	CEEW3	0	0	0	
		Air Conditioners	CEEW4	0	0	0	
		Fluorescent and other Mercury containing Lamps	CEEW5	0	0	0	
		Torch	CEEW6	0	0	0	
		Ceiling Fan/Wall Fan/Stand Fan	CEEW7	0	0	0	
		Radios	CEEW8	0	0	0	
		Inverter	CEEW9	0	0	0	
CCTv	CEEW10	0	0	0			
Other Misc. Items	CEEW11	0	0	0			

District	Name of the Institute/Dept/ Organization with Address	Categories of Electrical & Electronic equipment	Code	Quantity Generated	Quantity Stored	Quantity sent to recyclers/ dismantlers/ Re-furbishers	
1	2	3	4	5	6	7	
West Siang	AP Co-operative Apex Bank, Aalo	<b>Information Technology &amp; Communication Equipment</b>					
		Mainframe, Minicomputer	ITEW1	0	0	0	
		Personal Computer (Central Processing Units with input and output process)	ITEW2	0	0	0	
		Laptop Computer	ITEW13	0	0	0	
		Notebook/ Notepad Computer	ITEW4	0	0	0	
		Monitor (LED/LCD/CRT)	ITEW5	1	1	0	
		Printer including cartridges	ITEW6	1 (P) 3 (C)	4	0	
		Copying equipment (Xerox Machines)	ITEW7	0	0	0	
		Electrical and Electronic Typewriter	ITEW8	0	0	0	
		Telephone	ITEW9	0	0	0	
		Cordless Telephone	ITEW10	0	0	0	
		Cellular Telephone/ Mobile Handset	ITEW11	0	0	0	
		FAX Machine	ITEW12	0	0	0	
		Keyboard & Mouse	ITEW13	0	0	0	
		Scanner	ITEW14	0	0	0	
		UPS	ITEW15	0	0	0	
		Other Misc. Items	ITEW16	0	0	0	
		<b>Consumer Electrical &amp; Electronics Items</b>					
		Television sets (including LCD and LED technology)	CEEW1	0	0	0	
		Refrigerator	CEEW2	0	0	0	
		Washing Machine	CEEW3	0	0	0	
		Air Conditioners	CEEW4	0	0	0	
		Fluorescent and other Mercury containing Lamps	CEEW5	0	0	0	
		Torch	CEEW6	0	0	0	
		Ceiling Fan/Wall Fan/Stand Fan	CEEW7	0	0	0	
		Radios	CEEW8	0	0	0	
		Inverter	CEEW9	0	0	0	
CCTv	CEEW10	0	0	0			
Other Misc. Items	CEEW11	0	0	0			

District	Name of the Institute/Dept/ Organization with Address	Categories of Electrical & Electronic equipment	Code	Quantity Generated	Quantity Stored	Quantity sent to recyclers/ dismantlers/ Re-furbishers	
1	2	3	4	5	6	7	
Upper Subansiri	District Hospital, Daporijo	<b>Information Technology &amp; Communication Equipment</b>					
		Mainframe, Minicomputer	ITEW1	0	0	0	
		Personal Computer (Central Processing Units with input and output process)	ITEW2	3	3	0	
		Laptop Computer	ITEW3	0	0	0	
		Notebook/ Notepad Computer	ITEW4	0	0	0	
		Monitor (LED/LCD/CRT)	ITEW5	0	0	0	
		Printer including cartridges	ITEW6	0 (P) 7 (C)	7	0	
		Copying equipment (Xerox Machines)	ITEW7	0	0	0	
		Electrical and Electronic Typewriter	ITEW8	0	0	0	
		Telephone	ITEW9	0	0	0	
		Cordless Telephone	ITEW10	0	0	0	
		Cellular Telephone/ Mobile Handset	ITEW11	0	0	0	
		FAX Machine	ITEW12	0	0	0	
		Keyboard & Mouse	ITEW13	0	0	0	
		Scanner	ITEW14	0	0	0	
		UPS	ITEW15	3	3	0	
		Other Misc. Items	ITEW16	0	0	0	
		<b>Consumer Electrical &amp; Electronics Items</b>					
		Television sets (including LCD and LED technology)	CEEW1	0	0	0	
		Refrigerator	CEEW2	0	0	0	
		Washing Machine	CEEW3	0	0	0	
		Air Conditioners	CEEW4	0	0	0	
		Fluorescent and other Mercury containing Lamps	CEEW5	0	0	0	
		Torch	CEEW6	0	0	0	
		Ceiling Fan/Wall Fan/Stand Fan	CEEW7	0	0	0	
		Radios	CEEW8	0	0	0	
		Inverter	CEEW9	0	0	0	
CCTv	CEEW10	0	0	0			
Other Misc. Items	CEEW11	0	0	0			

District	Name of the Institute/Dept/ Organization with Address	Categories of Electrical & Electronic equipment	Code	Quantity Generated	Quantity Stored	Quantity sent to recyclers/ dismantlers/ Re-furbishers	
1	2	3	4	5	6	7	
Upper Subansiri	Vivekananda Public School, Daporijo	<b>Information Technology &amp; Communication Equipment</b>					
		Mainframe, Minicomputer	ITEW1	0	0	0	
		Personal Computer (Central Processing Units with input and output process)	ITEW2	0	0	0	
		Laptop Computer	ITEW13	0	0	0	
		Notebook/ Notepad Computer	ITEW4	0	0	0	
		Monitor (LED/LCD/CRT)	ITEW5	1	1	0	
		Printer including cartridges	ITEW6	0 (P) 7 (C)	7	0	
		Copying equipment (Xerox Machines)	ITEW7	0	0	0	
		Electrical and Electronic Typewriter	ITEW8	0	0	0	
		Telephone	ITEW9	0	0	0	
		Cordless Telephone	ITEW10	0	0	0	
		Cellular Telephone/ Mobile Handset	ITEW11	0	0	0	
		FAX Machine	ITEW12	0	0	0	
		Keyboard & Mouse	ITEW13	0	0	0	
		Scanner	ITEW14	0	0	0	
		UPS	ITEW15	0	0	0	
		Other Misc. Items	ITEW16	0	0	0	
		<b>Consumer Electrical &amp; Electronics Items</b>					
		Television sets (including LCD and LED technology)	CEEW1	0	0	0	
		Refrigerator	CEEW2	0	0	0	
		Washing Machine	CEEW3	0	0	0	
		Air Conditioners	CEEW4	0	0	0	
		Fluorescent and other Mercury containing Lamps	CEEW5	0	0	0	
		Torch	CEEW6	0	0	0	
		Ceiling Fan/Wall Fan/Stand Fan	CEEW7	0	0	0	
		Radios	CEEW8	0	0	0	
		Inverter	CEEW9	0	0	0	
		CCTv	CEEW10	0	0	0	
Other Misc. Items	CEEW11	0	0	0			

District	Name of the Institute/Dept/ Organization with Address	Categories of Electrical & Electronic equipment	Code	Quantity Generated	Quantity Stored	Quantity sent to recyclers/ dismantlers/ Re-furbishers	
1	2	3	4	5	6	7	
Lower Subansiri	District Food & Civil Supply Office, Old Ziro	<b>Information Technology &amp; Communication Equipment</b>					
		Mainframe, Minicomputer	ITEW1	0	0	0	
		Personal Computer (Central Processing Units with input and output process)	ITEW2	0	0	0	
		Laptop Computer	ITEW3	0	0	0	
		Notebook/ Notepad Computer	ITEW4	0	0	0	
		Monitor (LED/LCD/CRT)	ITEW5	0	0	0	
		Printer including cartridges	ITEW6	4 (P) 3 (C)	0	0	
		Copying equipment (Xerox Machines)	ITEW7	0	0	0	
		Electrical and Electronic Typewriter	ITEW8	0	0	0	
		Telephone	ITEW9	0	0	0	
		Cordless Telephone	ITEW10	0	0	0	
		Cellular Telephone/ Mobile Handset	ITEW11	0	0	0	
		FAX Machine	ITEW12	0	0	0	
		Keyboard & Mouse	ITEW13	0	0	0	
		Scanner	ITEW14	0	0	0	
		UPS	ITEW15	0	0	0	
		Other Misc. Items	ITEW16	0	0	0	
		<b>Consumer Electrical &amp; Electronics Items</b>					
		Television sets (including LCD and LED technology)	CEEW1	0	0	0	
		Refrigerator	CEEW2	0	0	0	
		Washing Machine	CEEW3	0	0	0	
		Air Conditioners	CEEW4	0	0	0	
		Fluorescent and other Mercury containing Lamps	CEEW5	0	0	0	
		Torch	CEEW6	0	0	0	
		Ceiling Fan/Wall Fan/Stand Fan	CEEW7	0	0	0	
		Radios	CEEW8	0	0	0	
		Inverter	CEEW9	0	0	0	
CCTv	CEEW10	0	0	0			
Other Misc. Items	CEEW11	3	3	0			

District	Name of the Institute/Dept/ Organization with Address	Categories of Electrical & Electronic equipment	Code	Quantity Generated	Quantity Stored	Quantity sent to recyclers/ dismantlers/ Re-furbishers	
1	2	3	4	5	6	7	
Lower Subansiri	NEEPCO Head Office, Yazali	<b>Information Technology &amp; Communication Equipment</b>					
		Mainframe, Minicomputer	ITEW1	0	0	0	
		Personal Computer (Central Processing Units with input and output process)	ITEW2	0	0	0	
		Laptop Computer	ITEW13	0	0	0	
		Notebook/ Notepad Computer	ITEW4	0	0	0	
		Monitor (LED/LCD/CRT)	ITEW5	8	8	0	
		Printer including cartridges	ITEW6	7 (P) 10 (C)	17	0	
		Copying equipment (Xerox Machines)	ITEW7	0	0	0	
		Electrical and Electronic Typewriter	ITEW8	0	0	0	
		Telephone	ITEW9	0	0	0	
		Cordless Telephone	ITEW10	0	0	0	
		Cellular Telephone/ Mobile Handset	ITEW11	0	0	0	
		FAX Machine	ITEW12	0	0	0	
		Keyboard & Mouse	ITEW13	0	0	0	
		Scanner	ITEW14	0	0	0	
		UPS	ITEW15	9	9	0	
		Other Misc. Items	ITEW16	0	0	0	
		<b>Consumer Electrical &amp; Electronics Items</b>					
		Television sets (including LCD and LED technology)	CEEW1	0	0	0	
		Refrigerator	CEEW2	0	0	0	
		Washing Machine	CEEW3	0	0	0	
		Air Conditioners	CEEW4	0	0	0	
		Fluorescent and other Mercury containing Lamps	CEEW5	0	0	0	
		Torch	CEEW6	0	0	0	
		Ceiling Fan/Wall Fan/Stand Fan	CEEW7	0	0	0	
		Radios	CEEW8	0	0	0	
		Inverter	CEEW9	0	0	0	
		CCTv	CEEW10	0	0	0	
Other Misc. Items	CEEW11	0	0	0			

District	Name of the Institute/Dept/ Organization with Address	Categories of Electrical & Electronic equipment	Code	Quantity Generated	Quantity Stored	Quantity sent to recyclers/ dismantlers/ Re-furbishers	
1	2	3	4	5	6	7	
East Kameng	VKV School, Chiyangtajo	<b>Information Technology &amp; Communication Equipment</b>					
		Mainframe, Minicomputer	ITEW1	0	0	0	
		Personal Computer (Central Processing Units with input and output process)	ITEW2	0	0	0	
		Laptop Computer	ITEW3	0	0	0	
		Notebook/ Notepad Computer	ITEW4	0	0	0	
		Monitor (LED/LCD/CRT)	ITEW5	2	2	0	
		Printer including cartridges	ITEW6	4 (P) 3 (C)	7	0	
		Copying equipment (Xerox Machines)	ITEW7	0	0	0	
		Electrical and Electronic Typewriter	ITEW8	0	0	0	
		Telephone	ITEW9	0	0	0	
		Cordless Telephone	ITEW10	0	0	0	
		Cellular Telephone/ Mobile Handset	ITEW11	0	0	0	
		FAX Machine	ITEW12	0	0	0	
		Keyboard & Mouse	ITEW13	0	0	0	
		Scanner	ITEW14	0	0	0	
		UPS	ITEW15	3	3	0	
		Other Misc. Items	ITEW16	0	0	0	
		<b>Consumer Electrical &amp; Electronics Items</b>					
		Television sets (including LCD and LED technology)	CEEW1	0	0	0	
		Refrigerator	CEEW2	0	0	0	
		Washing Machine	CEEW3	0	0	0	
		Air Conditioners	CEEW4	0	0	0	
		Fluorescent and other Mercury containing Lamps	CEEW5	0	0	0	
		Torch	CEEW6	0	0	0	
		Ceiling Fan/Wall Fan/Stand Fan	CEEW7	0	0	0	
		Radios	CEEW8	0	0	0	
		Inverter	CEEW9	0	0	0	
CCTv	CEEW10	0	0	0			
Other Misc. Items	CEEW11	0	0	0			

District	Name of the Institute/Dept/ Organization with Address	Categories of Electrical & Electronic equipment	Code	Quantity Generated	Quantity Stored	Quantity sent to recyclers/ dismantlers/ Re-furbishers	
1	2	3	4	5	6	7	
East Kameng	Govt. Higher secondary School, Chiyangtajo	<b>Information Technology &amp; Communication Equipment</b>					
		Mainframe, Minicomputer	ITEW1	0	0	0	
		Personal Computer (Central Processing Units with input and output process)	ITEW2	2	2	0	
		Laptop Computer	ITEW13	0	0	0	
		Notebook/ Notepad Computer	ITEW4	0	0	0	
		Monitor (LED/LCD/CRT)	ITEW5	0	0	0	
		Printer including cartridges	ITEW6	0 (P) 4 (C)	4	0	
		Copying equipment (Xerox Machines)	ITEW7	0	0	0	
		Electrical and Electronic Typewriter	ITEW8	0	0	0	
		Telephone	ITEW9	0	0	0	
		Cordless Telephone	ITEW10	0	0	0	
		Cellular Telephone/ Mobile Handset	ITEW11	0	0	0	
		FAX Machine	ITEW12	0	0	0	
		Keyboard & Mouse	ITEW13	0	0	0	
		Scanner	ITEW14	0	0	0	
		UPS	ITEW15	0	0	0	
		Other Misc. Items	ITEW16	0	0	0	
		<b>Consumer Electrical &amp; Electronics Items</b>					
		Television sets (including LCD and LED technology)	CEEW1	0	0	0	
		Refrigerator	CEEW2	0	0	0	
		Washing Machine	CEEW3	0	0	0	
		Air Conditioners	CEEW4	0	0	0	
		Fluorescent and other Mercury containing Lamps	CEEW5	0	0	0	
		Torch	CEEW6	0	0	0	
		Ceiling Fan/Wall Fan/Stand Fan	CEEW7	0	0	0	
		Radios	CEEW8	0	0	0	
		Inverter	CEEW9	0	0	0	
CCTv	CEEW10	0	0	0			
Other Misc. Items	CEEW11	0	0	0			

District	Name of the Institute/Dept/ Organization with Address	Categories of Electrical & Electronic equipment	Code	Quantity Generated	Quantity Stored	Quantity sent to recyclers/ dismantlers/ Re-furbishers	
1	2	3	4	5	6	7	
Kurung Kumei	Chera Tala District Hospital, Koloriang	<b>Information Technology &amp; Communication Equipment</b>					
		Mainframe, Minicomputer	ITEW1	0	0	0	
		Personal Computer (Central Processing Units with input and output process)	ITEW2	0	0	0	
		Laptop Computer	ITEW3	0	0	0	
		Notebook/ Notepad Computer	ITEW4	0	0	0	
		Monitor (LED/LCD/CRT)	ITEW5	0	0	0	
		Printer including cartridges	ITEW6	3 (P) 20 (C)	23	0	
		Copying equipment (Xerox Machines)	ITEW7	0	0	0	
		Electrical and Electronic Typewriter	ITEW8	0	0	0	
		Telephone	ITEW9	0	0	0	
		Cordless Telephone	ITEW10	0	0	0	
		Cellular Telephone/ Mobile Handset	ITEW11	0	0	0	
		FAX Machine	ITEW12	0	0	0	
		Keyboard & Mouse	ITEW13	0	0	0	
		Scanner	ITEW14	0	0	0	
		UPS	ITEW15	0	0	0	
		Other Misc. Items	ITEW16	0	0	0	
		<b>Consumer Electrical &amp; Electronics Items</b>					
		Television sets (including LCD and LED technology)	CEEW1	0	0	0	
		Refrigerator	CEEW2	0	0	0	
		Washing Machine	CEEW3	0	0	0	
		Air Conditioners	CEEW4	0	0	0	
		Fluorescent and other Mercury containing Lamps	CEEW5	0	0	0	
		Torch	CEEW6	0	0	0	
		Ceiling Fan/Wall Fan/Stand Fan	CEEW7	0	0	0	
		Radios	CEEW8	0	0	0	
		Inverter	CEEW9	0	0	0	
CCTv	CEEW10	0	0	0			
Other Misc. Items	CEEW11	0	0	0			

District	Name of the Institute/Dept/ Organization with Address	Categories of Electrical & Electronic equipment	Code	Quantity Generated	Quantity Stored	Quantity sent to recyclers/ dismantlers/ Re-furbishers	
1	2	3	4	5	6	7	
Kurung Kumey	Vivekananda Kendra Vidyalaya, Koloriang	<b>Information Technology &amp; Communication Equipment</b>					
		Mainframe, Minicomputer	ITEW1	0	0	0	
		Personal Computer (Central Processing Units with input and output process)	ITEW2	0	0	0	
		Laptop Computer	ITEW13	0	0	0	
		Notebook/ Notepad Computer	ITEW4	0	0	0	
		Monitor (LED/LCD/CRT)	ITEW5	4	4	0	
		Printer including cartridges	ITEW6	0 (P) 0 (C)	0	0	
		Copying equipment (Xerox Machines)	ITEW7	0	0	0	
		Electrical and Electronic Typewriter	ITEW8	0	0	0	
		Telephone	ITEW9	0	0	0	
		Cordless Telephone	ITEW10	0	0	0	
		Cellular Telephone/ Mobile Handset	ITEW11	0	0	0	
		FAX Machine	ITEW12	0	0	0	
		Keyboard & Mouse	ITEW13	0	0	0	
		Scanner	ITEW14	0	0	0	
		UPS	ITEW15	0	0	0	
		Other Misc. Items	ITEW16	0	0	0	
		<b>Consumer Electrical &amp; Electronics Items</b>					
		Television sets (including LCD and LED technology)	CEEW1	0	0	0	
		Refrigerator	CEEW2	0	0	0	
		Washing Machine	CEEW3	0	0	0	
		Air Conditioners	CEEW4	0	0	0	
		Fluorescent and other Mercury containing Lamps	CEEW5	0	0	0	
		Torch	CEEW6	0	0	0	
		Ceiling Fan/Wall Fan/Stand Fan	CEEW7	0	0	0	
		Radios	CEEW8	0	0	0	
		Inverter	CEEW9	0	0	0	
CCTv	CEEW10	0	0	0			
Other Misc. Items	CEEW11	0	0	0			

District	Name of the Institute/Dept/ Organization with Address	Categories of Electrical & Electronic equipment	Code	Quantity Generated	Quantity Stored	Quantity sent to recyclers/ dismantlers/ Re-furbishers	
1	2	3	4	5	6	7	
Kurung Kumei	Golden Jubilee Community Health Centre, Sangram	<b>Information Technology &amp; Communication Equipment</b>					
		Mainframe, Minicomputer	ITEW1	0	0	0	
		Personal Computer (Central Processing Units with input and output process)	ITEW2	2	2	0	
		Laptop Computer	ITEW3	0	0	0	
		Notebook/ Notepad Computer	ITEW4	0	0	0	
		Monitor (LED/LCD/CRT)	ITEW5	1	1	0	
		Printer including cartridges	ITEW6	0 (P) 1 (C)	1	0	
		Copying equipment (Xerox Machines)	ITEW7	0	0	0	
		Electrical and Electronic Typewriter	ITEW8	0	0	0	
		Telephone	ITEW9	0	0	0	
		Cordless Telephone	ITEW10	0	0	0	
		Cellular Telephone/ Mobile Handset	ITEW11	0	0	0	
		FAX Machine	ITEW12	0	0	0	
		Keyboard & Mouse	ITEW13	0	0	0	
		Scanner	ITEW14	0	0	0	
		UPS	ITEW15	0	0	0	
		Other Misc. Items	ITEW16	0	0	0	
		<b>Consumer Electrical &amp; Electronics Items</b>					
		Television sets (including LCD and LED technology)	CEEW1	0	0	0	
		Refrigerator	CEEW2	0	0	0	
		Washing Machine	CEEW3	0	0	0	
		Air Conditioners	CEEW4	0	0	0	
		Fluorescent and other Mercury containing Lamps	CEEW5	0	0	0	
		Torch	CEEW6	0	0	0	
		Ceiling Fan/Wall Fan/Stand Fan	CEEW7	0	0	0	
		Radios	CEEW8	0	0	0	
		Inverter	CEEW9	0	0	0	
CCTv	CEEW10	0	0	0			
Other Misc. Items	CEEW11	0	0	0			

District	Name of the Institute/Dept/ Organization with Address	Categories of Electrical & Electronic equipment	Code	Quantity Generated	Quantity Stored	Quantity sent to recyclers/ dismantlers/ Re-furbishers	
1	2	3	4	5	6	7	
Shiyomi	Post Office, Mechuka	<b>Information Technology &amp; Communication Equipment</b>					
		Mainframe, Minicomputer	ITEW1	0	0	0	
		Personal Computer (Central Processing Units with input and output process)	ITEW2	0	0	0	
		Laptop Computer	ITEW13	0	0	0	
		Notebook/ Notepad Computer	ITEW4	0	0	0	
		Monitor (LED/LCD/CRT)	ITEW5	1	1	0	
		Printer including cartridges	ITEW6	0 (P) 1 (C)	1	0	
		Copying equipment (Xerox Machines)	ITEW7	0	0	0	
		Electrical and Electronic Typewriter	ITEW8	0	0	0	
		Telephone	ITEW9	0	0	0	
		Cordless Telephone	ITEW10	0	0	0	
		Cellular Telephone/ Mobile Handset	ITEW11	0	0	0	
		FAX Machine	ITEW12	0	0	0	
		Keyboard & Mouse	ITEW13	0	0	0	
		Scanner	ITEW14	0	0	0	
		UPS	ITEW15	0	0	0	
		Other Misc. Items	ITEW16	0	0	0	
		<b>Consumer Electrical &amp; Electronics Items</b>					
		Television sets (including LCD and LED technology)	CEEW1	0	0	0	
		Refrigerator	CEEW2	0	0	0	
		Washing Machine	CEEW3	0	0	0	
		Air Conditioners	CEEW4	0	0	0	
		Fluorescent and other Mercury containing Lamps	CEEW5	0	0	0	
		Torch	CEEW6	0	0	0	
		Ceiling Fan/Wall Fan/Stand Fan	CEEW7	0	0	0	
		Radios	CEEW8	0	0	0	
Inverter	CEEW9	0	0	0			
CCTv	CEEW10	0	0	0			
Other Misc. Items	CEEW11	0	0	0			

District	Name of the Institute/Dept/ Organization with Address	Categories of Electrical & Electronic equipment	Code	Quantity Generated	Quantity Stored	Quantity sent to recyclers/ dismantlers/ Re-furbishers	
1	2	3	4	5	6	7	
Shiyomi	State Bank of India, Mechuka	<b>Information Technology &amp; Communication Equipment</b>					
		Mainframe, Minicomputer	ITEW1	0	0	0	
		Personal Computer (Central Processing Units with input and output process)	ITEW2	0	0	0	
		Laptop Computer	ITEW3	0	0	0	
		Notebook/ Notepad Computer	ITEW4	0	0	0	
		Monitor (LED/LCD/CRT)	ITEW5	0	0	0	
		Printer including cartridges	ITEW6	0 (P) 3 (C)	3	0	
		Copying equipment (Xerox Machines)	ITEW7	0	0	0	
		Electrical and Electronic Typewriter	ITEW8	0	0	0	
		Telephone	ITEW9	0	0	0	
		Cordless Telephone	ITEW10	0	0	0	
		Cellular Telephone/ Mobile Handset	ITEW11	0	0	0	
		FAX Machine	ITEW12	0	0	0	
		Keyboard & Mouse	ITEW13	0	0	0	
		Scanner	ITEW14	0	0	0	
		UPS	ITEW15	0	0	0	
		Other Misc. Items	ITEW16	0	0	0	
		<b>Consumer Electrical &amp; Electronics Items</b>					
		Television sets (including LCD and LED technology)	CEEW1	0	0	0	
		Refrigerator	CEEW2	0	0	0	
		Washing Machine	CEEW3	0	0	0	
		Air Conditioners	CEEW4	0	0	0	
		Fluorescent and other Mercury containing Lamps	CEEW5	0	0	0	
		Torch	CEEW6	0	0	0	
		Ceiling Fan/Wall Fan/Stand Fan	CEEW7	0	0	0	
		Radios	CEEW8	0	0	0	
		Inverter	CEEW9	0	0	0	
CCTv	CEEW10	0	0	0			
Other Misc. Items	CEEW11	0	0	0			

District	Name of the Institute/Dept/ Organization with Address	Categories of Electrical & Electronic equipment	Code	Quantity Generated	Quantity Stored	Quantity sent to recyclers/ dismantlers/ Re-furbishers	
1	2	3	4	5	6	7	
Pakke Kessang	DC Office, Pakke Kessang	<b>Information Technology &amp; Communication Equipment</b>					
		Mainframe, Minicomputer	ITEW1	0	0	0	
		Personal Computer (Central Processing Units with input and output process)	ITEW2	6	6	0	
		Laptop Computer	ITEW13	0	0	0	
		Notebook/ Notepad Computer	ITEW4	0	0	0	
		Monitor (LED/LCD/CRT)	ITEW5	7	7	0	
		Printer including cartridges	ITEW6	5 (P) 9 (C)	14	0	
		Copying equipment (Xerox Machines)	ITEW7	0	0	0	
		Electrical and Electronic Typewriter	ITEW8	0	0	0	
		Telephone	ITEW9	0	0	0	
		Cordless Telephone	ITEW10	0	0	0	
		Cellular Telephone/ Mobile Handset	ITEW11	0	0	0	
		FAX Machine	ITEW12	0	0	0	
		Keyboard & Mouse	ITEW13	8	8	0	
		Scanner	ITEW14	0	0	0	
		UPS	ITEW15	0	0	0	
		Other Misc. Items	ITEW16	0	0	0	
		<b>Consumer Electrical &amp; Electronics Items</b>					
		Television sets (including LCD and LED technology)	CEEW1	0	0	0	
		Refrigerator	CEEW2	0	0	0	
		Washing Machine	CEEW3	0	0	0	
		Air Conditioners	CEEW4	0	0	0	
		Fluorescent and other Mercury containing Lamps	CEEW5	0	0	0	
		Torch	CEEW6	0	0	0	
		Ceiling Fan/Wall Fan/Stand Fan	CEEW7	0	0	0	
		Radios	CEEW8	0	0	0	
		Inverter	CEEW9	0	0	0	
CCTv	CEEW10	0	0	0			
Other Misc. Items	CEEW11	0	0	0			

PHOTOGRAPHS

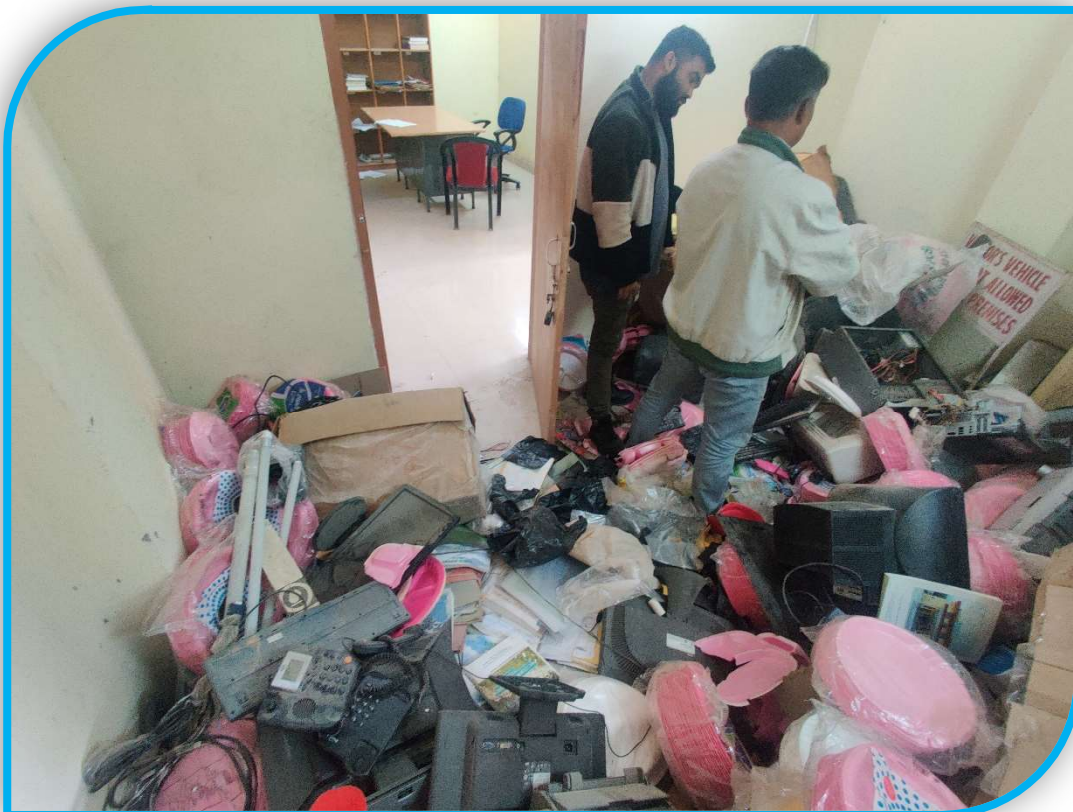

APSPCB Office, Naharlagun

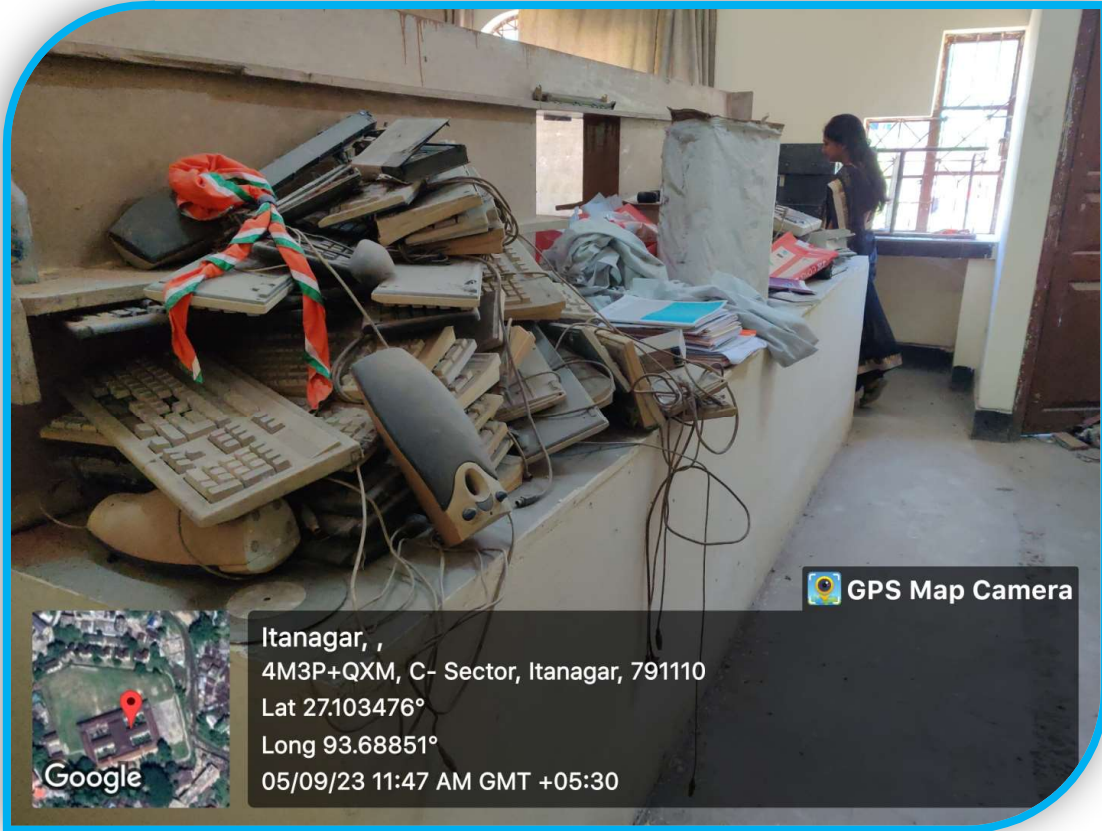

Kendriya Vidyalaya, Naharlagun



Deptt. of Economics & Statistics, Itanagar



Police Headquarters, Itanagar



1242

106



Directorate of Tourism, Itanagar

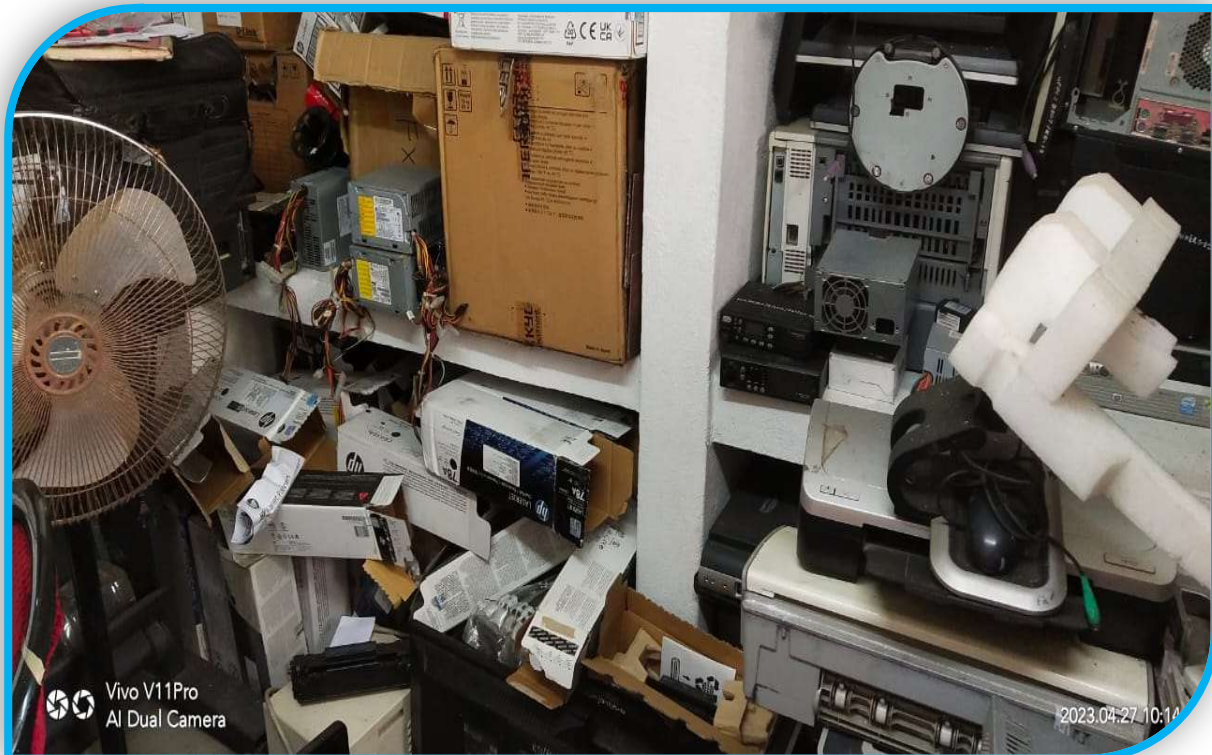

GeoEnpro Petroleum Ltd., Kharsang

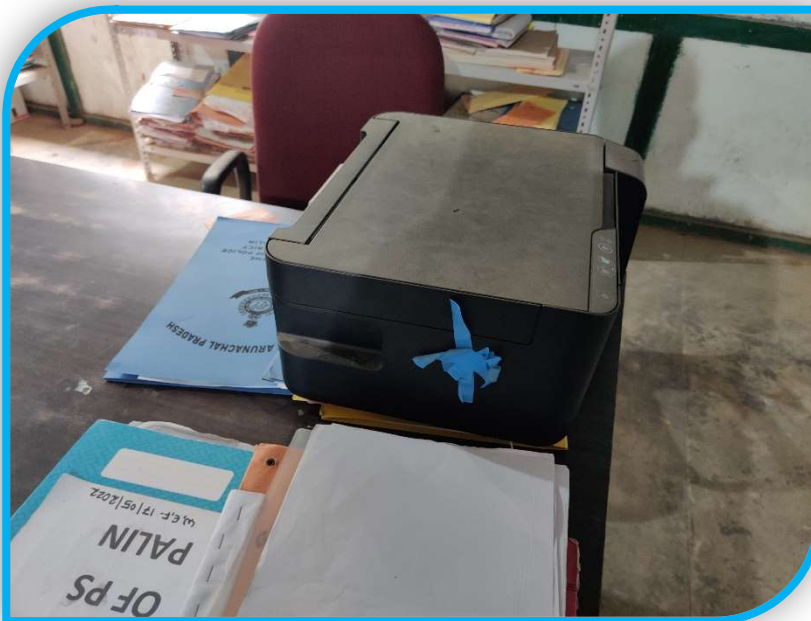

Police Station, Palin



DC Office, Pasighat

1246

110



DC Office, Namsai



111

1247

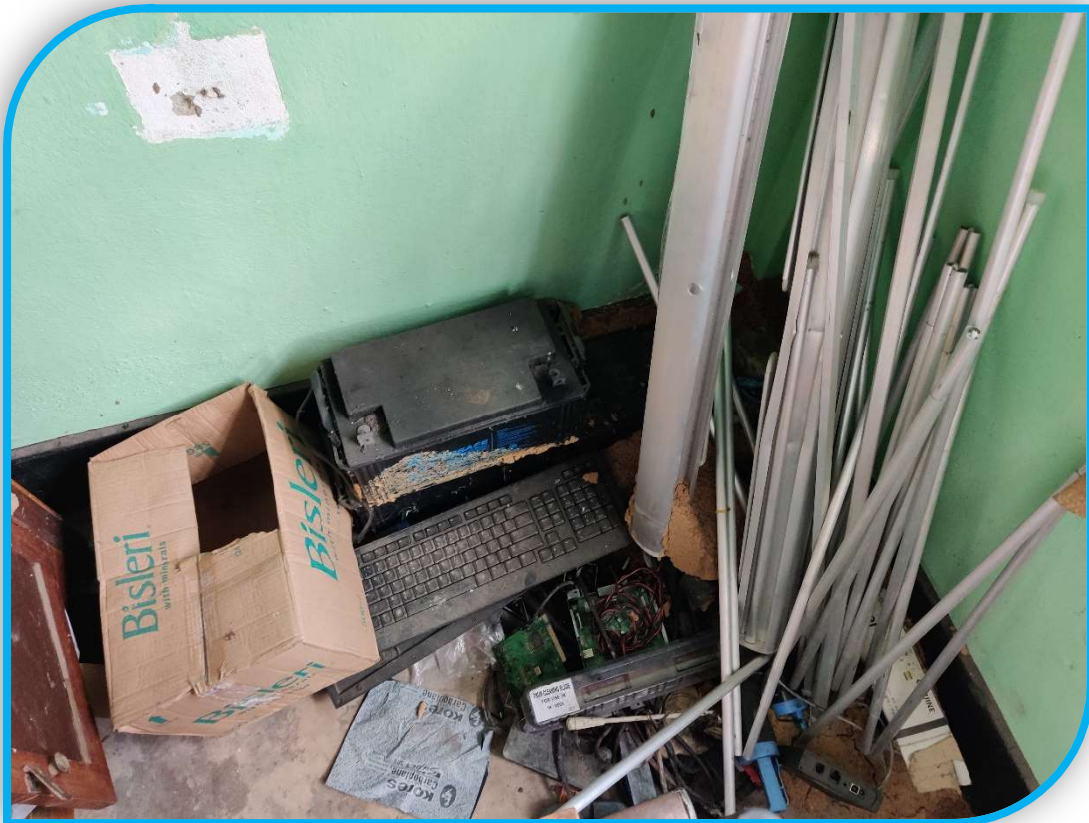

PHE & WS Department (EZ), Namsai



DC Office, Longding

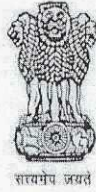

सत्यमेव जयते

ANNEXURE-B

# The Arunachal Pradesh Gazette

EXTRAORDINARY

PUBLISHED BY AUTHORITY

---

 No. 173, Vol. XXVI, Naharlagun, Monday, April 29, 2019 Vaisakha 9, 1941 (Saka)
 

---

GOVERNMENT OF ARUNACHAL PRADESH  
 DEPARTMENT OF IT & COMMUNICATION  
 ROOM.NO.107, BLOCK NO.1, 1<sup>ST</sup> FLOOR  
 A.P.CIVIL SECRETARIAT : ITANAGAR

## NOTIFICATION

The 29th April, 2019

No. DIT/246-2019.— In compliance of the Hon'ble Green Tribunal order dated 12/2/2019 passed in OA No.512/21 to implement the provision of the E-Waste Management Rules-2016, the Governor of Arunachal Pradesh is pleased to make the following policy for implementation of the E-Waste Management in the State of Arunachal Pradesh.

### 1. Short title and commencement:

- (1) These Policy may be called Arunachal Pradesh E-Waste Management Policy 2019.
- (2) They shall come into force on the date of publication in the Official Gazette.

### 2. Application:

These rules shall apply to every manufacturer, producer, consumer, bulk consumer, collection centres, dealers, e-retailer, refurbisher, dismantler and recycler involved in manufacture, sale, transfer, purchase, collection, storage and processing of e-waste or electrical and electronic equipment listed in Schedule I, including their components, consumables, parts and spares which make the product operational but shall not apply to - (a) used lead acid batteries as covered under the Batteries (Management and Handling) Rules, 2001 made under the Act; (b) micro enterprises as defined in the Micro, Small and Medium Enterprises Development Act, 2006 (27 of 2006); and 2 (c) radio-active wastes as covered under the provisions of the Atomic Energy Act, 1962 (33 of 1962) and rules made thereunder.

### 3. Definitions:

- (1) In these policy, unless the contexts otherwise requires :-
  - (a) 'Act' means the Environment (Protection) Act, 1986 (29 of 1986);
  - (b) 'authorisation' means permission for generation, handling, collection, reception, storage, transportation, refurbishing, dismantling, recycling, treatment and disposal of e-waste, granted to manufacturer, dismantler, refurbisher and recycler;
  - (c) 'bulk consumer' means bulk users of electrical and electronic equipment such as Central Government or State Government Departments, public sector undertakings, banks, educational institutions, multinational organisations, international agencies, partnership and public or private companies that are registered under the Factories Act, 1948 (63 of 1948) and the Companies Act, 2013 (18 of 2013) and health care facilities which have turnover of more than one crore or have more than twenty employees;

- (d) 'Central Pollution Control Board' means the Central Pollution Control Board constituted under sub-section (1) of section 3 of the Water (Prevention and Control of Pollution) Act, 1974 (6 of 1974);
- (e) 'collection centre' means a centre or a collection point or both established by producer individually or as association jointly to collect e-waste for channelising the e-waste to recycler and play such role as indicated in the authorisation for Extended Producer Responsibility granted to the producer and having facilities as per the guidelines of Central Pollution Control Board, including the collection centre established by the dismantler or refurbisher or recycler which should be a part of their authorisation issued by the State Pollution Control Board where the facility exists;
- (f) 'component' means one of the parts of a sub-assembly or assembly of which a manufactured product is made up and into which it may be resolved and includes an accessory or attachment to another component;
- (g) 'consumables' means an item, which participates in or is required for a manufacturing process or for functioning of the electrical and electronic equipment and may or may not form part of end-product. Items, which are substantially or totally consumed during a manufacturing process, shall be deemed to be consumables;
- (h) 'consumer' means any person using electrical and electronic equipment excluding the bulk consumers;
- (i) 'channelisation' means to direct the path for movement of e-wastes from collection onwards to authorised dismantler or recycler. In case of fluorescent and other mercury containing lamps, where recyclers are not available, this means path for movement from collection centre to Treatment, Storage and Disposal Facility;
- (j) 'dealer' means any individual or firm that buys or receives electrical and electronic equipment as listed in Schedule-I of these rules and their components or consumables or parts or spares from producers for sale;
- (k) 'deposit refund scheme' means a scheme whereby the producer charges an additional amount as a deposit at the time of sale of the electrical and electronic equipment and returns it to the consumer along with interest when the end-of-life electrical and electronic equipment is returned;
- (l) 'dismantler' means any person or organisation engaged in dismantling of used electrical and electronic equipment into their components and having facilities 3 as per the guidelines of Central Pollution Control Board and having authorisation from concerned State Pollution Control Board;
- (m) 'disposal' means any operation which does not lead to recycling, recovery or reuse and includes physico-chemical or biological treatment, incineration and deposition in secured landfill;
- (n) 'end-of-life' of the product means the time when the product is intended to be discarded by the user;
- (o) 'environmentally sound management of e-waste' means taking all steps required to ensure that e-waste is managed in a manner which shall protect health and environment against any adverse effects, which may result from such e-waste;
- (p) 'electrical and electronic equipment' means equipment which are dependent on electric current or electro-magnetic field in order to become functional;
- (q) 'e-retailer' means an individual or company or business entity that uses an electronic network such as internet, telephone, to sell its goods;
- (r) 'e-waste' means electrical and electronic equipment, whole or in part discarded as waste by the consumer or bulk consumer as well as rejects from manufacturing, refurbishment and repair processes;
- (s) 'e-waste exchange' means an independent market instrument offering assistance or independent electronic systems offering services for sale and purchase of e-waste generated from end-of-life electrical and electronic equipment between agencies or organisations authorised under these rules;

- (t) 'Extended Producer Responsibility' means responsibility of any producer of electrical or electronic equipment, for channelisation of e-waste to ensure environmentally sound management of such waste. Extended Producer Responsibility may comprise of implementing take back system or setting up of collection centres or both and having agreed arrangements with authorised dismantler or recycler either individually or collectively through a Producer Responsibility Organisation recognised by producer or producers in their Extended Producer Responsibility - Authorisation;
- (u) 'Extended Producer Responsibility - Authorisation' means a permission given by Central Pollution Control Board to a producer, for managing Extended Producer Responsibility with implementation plans and targets outlined in such authorisation including detail of Producer Responsibility Organisation and e-waste exchange, if applicable;
- (v) 'Extended Producer Responsibility Plan' means a plan submitted by a producer to Central Pollution Control Board, at the time of applying for Extended Producer Responsibility - Authorisation in which a producer shall provide details of e-waste channelisation system for targeted collection including detail of Producer Responsibility Organisation and e-waste exchange, if applicable;
- (w) 'facility' means any location wherein the process incidental to the collection, reception, storage, segregation, refurbishing, dismantling, recycling, treatment and disposal of e-waste are carried out;
- (x) 'Form' means a form appended to these rules;
- (y) 'historical e-waste' means e-waste generated from electrical and electronic equipment as specified in Schedule I, which was available on the date from which these rules come into force;
- (z) 'manufacturer' means a person or an entity or a company as defined in the Companies Act, 2013 (18 of 2013) or a factory as defined in the Factories Act, 1948 (63 of 1948) or Small and Medium Enterprises as defined in Micro, Small and Medium Enterprises Development Act, 2006 (27 of 2006), which has facilities for manufacture of electrical and electronic equipment;
- (aa) 'orphaned products' means non-branded or assembled electrical and electronic equipment as specified in Schedule-I or those produced by a company, which has closed its operations;
- (bb) 'part' means an element of a sub-assembly or assembly not normally useful by itself, and not amenable to further disassembly for maintenance purposes. A part may be a component, spare or an accessory;
- (cc) 'producer' means any person who, irrespective of the selling technique used such as dealer, retailer, e-retailer, etc.; (i) manufactures and offers to sell electrical and electronic equipment and their components or consumables or parts or spares under its own brand; or (ii) offers to sell under its own brand, assembled electrical and electronic equipment and their components or consumables or parts or spares produced by other manufacturers or suppliers; or (iii) offers to sell imported electrical and electronic equipment and their components or consumables or parts or spares;
- (dd) 'Producer Responsibility Organisation' means a professional organisation authorised or financed collectively or individually by producers, which can take the responsibility for collection and channelisation of e-waste generated from the 'end-of-life' of their products to ensure environmentally sound management of such e-waste;
- (ee) 'recycler' - means any person who is engaged in recycling and reprocessing of waste electrical and electronic equipment or assemblies or their components and having facilities as elaborated in the guidelines of Central Pollution Control Board;
- (ff) 'refurbishment' means repairing of used electrical and electronic equipment as listed in Schedule I for extending its working life for its originally intended use and selling the same in the market or returning to owner;
- (gg) 'refurbisher' for the purpose of these rules, means any company or undertaking registered under the Factories Act, 1948 or the Companies Act, 1956 or both or district industries centre engaged in refurbishment of used electrical and electronic equipment;
- (hh) 'Schedule' means the Schedule appended to these rules;

- (ii) "spares" means a part or a sub-assembly or assembly for substitution which is ready to replace an identical or similar part or sub-assembly or assembly including a component or an accessory;
- (jj) 'State Government in relation to an Union territory' means, the Administrator thereof appointed under article 239 of the Constitution;
- (kk) 'State Pollution Control Board' means the concerned State Pollution Control Board or the Pollution Control Committee of the Union Territories constituted under sub-section (1) of section 4 of the Water (Prevention and Control of Pollution) Act, 1974 (6 of 1974);
- (ll) 'target' means the quantity of e-waste to be collected by the producer in fulfilment of Extended Producer Responsibility;
- (mm) 'transporter' means a person or company or entity engaged in the off-site transportation of e-waste by air, rail, road or water carrying a manifest system issued by the person or company or entity who has handed over the e-waste to the transporter, giving the origin, destination and quantity of the e-waste being transported; (2) Words and expressions used in these rules and not defined but defined in the Act shall have the meanings respectively assigned to them in the Ac.

#### 4. Responsibilities :

The Central Ministry of Environment and Forests has notified the e-Waste (Management) Rules, 2016 in March 2016. Extensive focus has been on Extended Producer Responsibility with clear responsibilities outlined for manufacturers, producers, consumers, bulk consumers, refurbishers, collection centres, dismantlers, recyclers, State Government, and urban local bodies. The Government aims to complement these rules by playing an active role in promoting refurbishing and recycling of electronic products through the right channels.

In line with the responsibilities mentioned in these rules, the State Government shall undertake the following activities:

The State shall earmark industrial space or shed for e-Waste dismantling and recycling in the existing and upcoming industrial parks, estates and industrial clusters.

A mandatory registration process shall be notified for workers involved in dismantling and recycling after consultation with the Department of Labour, Employment Training and Factories.

Under the State Skills Development Mission, skills involved in dismantling and recycling shall be taken up as a priority area to ensure safety & health of the workers. TASK shall collaborate with the Skill Council for Green Jobs to develop and drive programs for these workers.

The Government shall prepare an integrated plan for effective implementation of these provisions.

#### 5. FOR BULK CONSUMERS :

##### FOR THE CONSUMERS OF ELECTRONIC PRODUCTS :

The consumers of electronic products are the producers of e-Waste. The Government of Arunachal Pradesh understands that initiatives targeting just the producers of electronic products will not suffice and shall take a slew of initiatives to raise awareness and incentivize consumers to channelize End-of-Life products through the intended chain.

#### 6. Collaboration with Major Industry Organizations :

The Government shall collaborate with major industry organizations to further identify challenges in handling of e-Waste. Moreover, collective programs to refurbish and resell products will be launched.

#### 7. Promotion of Refurbished Goods :

All organizations, especially NGOs and other non-profit organizations, shall be promoted to procure refurbished goods. A subsidy shall be extended to all organization procuring refurbished goods, subject to proper handling of disposal.

#### 8. Standard Operating Procedures :

The State shall come up with a sample Standard Operating Procedure for handling of e-Waste which can be then be used by any company with minor modifications. This document shall take into account best practices from across the globe and the rules and regulations set by the e-Waste (Management) Rules, 2016.

**9. Government Handling of e-Waste :**

Maintaining a Standard Operating Procedure shall be mandated to all Government Departments and Offices. Moreover, a mandatory take-back clause shall be included in all Government procurement wherever plausible.

**10. Records of e-Waste Generated :**

Bulk Consumers shall maintain records of e-Waste generated by them in Form-2 and shall submit annual returns to the State Pollution Control Board before 30 June following the financial year to which that returns relates.

**11. FOR RETAIL CONSUMERS :****Awareness Campaigns :**

A portion of the ITE&C Budget shall be set aside for running an awareness campaign to educate citizens of the effects of irregular disposal and handling of e-Waste.

**12. Mobile and Web Application :**

The Government shall set up an application to help citizens dispose e-Waste through the right channels and raise any other issue with respect to disposal and handling of e-Waste.

**13. Collection Centres :**

In coordination with the State PCB, collection centres shall be established in an appropriate number in residential areas, commercial complexes, retail outlets, customer care stores, educational and research institutes etc. These collection centres shall be a part of producers' collection and channelization plan under EPR. The hazardous waste collected by these centres shall be either sent for recycling, wherever possible, or transported to the Hazardous Waste Disposal Facility.

**14. Extended Consumer Responsibility :**

It takes two hands to clap. The State recognizes the roles played by both producers and consumers to ensure the effective handling of e-Waste. In this regard, every consumer of electronics products is expected to fulfil the following duties to ensure products are recycled in an appropriate manner:

- (i) Participate in take-back programs launched by the producers.
- (ii) Channelize EOL products to authorized collection centres if there is no take-back program.
- (iii) Ensure e-Waste isn't dumped with regular waste.
- (iv) Educate fellow consumers on the harmful effects caused by irregular handling of EOL products.

**15. FOR THE PRODUCERS OF ELECTRONIC PRODUCTS :**

Although the State of Arunachal Pradesh is a late starter or nil in terms of electronic manufacturing the Government of Arunachal Pradesh shall encourage the setting up of collection and disposal channels, the Government of Arunachal Pradesh shall enter into partnerships with OEMs in the state by providing financial and regulatory assistance.

While establishing a well laid system at source for collection of e-Waste is a defining step, it is also equally critical to reduce the usage of harmful chemicals and substances used for manufacturing equipment. Manufacturers with focused efforts on reducing usage of toxic material shall receive additional benefits apart from those already mentioned in the Electronics Policy 2016. Further, the manufacturer with the best efforts in this direction shall be recognized by the government on the following State Formation Day.

**16. FOR THE GREEN WARRIORS :****Green Warriors :**

As technology enabled solutions continue to become more and more intertwined with the day to day processes, the consumption and disposal of hardware is rising incessantly. It is, hence, imperative to not only ensure the collection of unused hardware, but also ascertain that every step in the value chain, from dismantling to recycling or refurbishing, follows the prescribed standards. The Government recognizes the efforts of every Green Warrior who has been a part of the recycling / refurbishing chain, and has contributed towards the successful implementation of measures to control e-pollution. Moving forward, the Government assures extensive support to Green Warriors to recognize their contributions and, also, encourage others to become a part of these joint efforts.

**Collection, Dismantling and Recycling Units :**

Working at the processing end of electronic waste inadvertently exposes the Green Warriors to hazardous substances, which could, in a few cases, be life threatening. The Government of Arunachal Pradesh, in coordination with the State Pollution Control Board and Department of Industries, shall ensure strict adherence to provision of safety equipment by the processing unit to their staff. Moreover, to encourage establishment of more e-Waste processing units, the Government shall provide financial assistance to such units for procuring safety equipment and ensure a healthy set of working conditions. Moving forward, the Government shall explore the prospects of setting up an SPV to set up e-Waste Parks and a comprehensive material recycling complex.

- (i) Moreover, dismantlers/recyclers/manufacturers shall be required to obtain authorization from the SPCB and shall ensure that dismantling/recycling/manufacturing processes do not have any adverse effect on the health of workers or environment. Refurbishers shall be required to obtain one time authorization from SPCB.
- (ii) Additionally, the Government shall provide performance based financial incentives to the e-Waste processing units, subject to submission of audited records.

**Drive the Shift Towards Refurbishing :**

While the focus has predominantly been on recycling of unused electrical and electronic equipment, the Government intends to boost the idea of refurbishing activities in the state. Sale and use of refurbished goods is the proper way to truly realize the Reduce - Reuse - Recycle motto. In order to drive this shift towards refurbishing, the Government shall itself come forward as the anchor client by promising a minimum of 20% of the business to startups and SMEs in electrical and electronic equipment refurbishing.

Further, the Government shall actively encourage every large corporate and academic institution in the state to prefer local refurbishing establishments. To boost this area, the Government shall also consider bilaterally procuring electronic hardware for government schools and colleges from eligible refurbishing enterprises and organizations. Additionally, refurbished goods shall be given a higher preference over newer equipment in public tendering processes concerning light duty applications. Moreover, the Government shall channelize second-grade recycled/refurbished products/components to State/Centre funded Research Institutes for performing research.

**17. Conversion of Unorganized Sector to Organized Sector :**

Statistics pertaining to electrical and electronic waste processing point towards the largely unorganized recycling sector that, in many cases, also engages in hazardous activities such as metal extraction. About 95% of the recycling happens in the unorganized sector. This is a matter of concern primarily because of the life threatening risks individuals in the sector are exposed to. To curtail the rampant growth of the unorganized sector, and to provide formal, safer and better opportunities to the unorganized sector employees, the Government shall focus on the following:

**Awareness drives** - The Government, through collaborations with NGOs, Non-Profits and Industry Associations shall initiate an awareness drive to educate every employee in the unorganized sector about the adverse effects on their health due to unsafe practices.

**Absorption into Organized Sector** - The Government shall introduce vocational training programs to rightly skill the current unorganized sector employees to ensure their smoother transition to working with organized sector recycling and refurbishing units that shall benefit from this policy. Moreover, the Government shall aim to create strong SHGs and conduct pilot programs such as providing workers in the unorganized sector with health cards etc. to absorb them into the organized sector.

**18. INCENTIVES TO BOOST REFURBISHING AND RECYCLING :**

**Incentives for Recyclers, Refurbishers, Dismantlers, and Collection Centres Capital Investment Subsidy :** A subsidy of ₹ 25 lakhs shall be provided for a minimum capital investment of ₹ 2 Crores for the first 5 recyclers and refurbishers. For dismantlers and collection centres, ₹ 10 Lakhs shall be provided as subsidy for a minimum capital investment of ₹ 50 lakhs, for the first 5 collection centres and 5 dismantlers.

**Subsidy on Lease Rentals:** 25% subsidy on lease rentals shall be applicable for each company for the first three years of operation. The maximum subsidy applicable shall be ₹ 5,00,000.

**Training Subsidy :** Training subsidy of ₹ 1,000/month/person for 3 months shall be provided for a maximum of 1000 people.

**Reimbursement of Municipal/Panchayat Taxes :** Reimbursement of municipal taxes for first three years of operation for first 5 units in each town.

**Incentives for Bulk Consumers :**

**Subsidy on purchase of refurbished products:** The Government of Arunachal Pradesh shall provide a subsidy of 10% of the total expenditure incurred on purchase of refurbished goods subject to a minimum of 100 units procured and maximum subsidy of ₹ 2,00,000.

For projects of strategic importance, a tailor-made package of incentives shall be designed.

S.K.Jain, IAS  
Secretary to the  
Government of Arunachal Pradesh,  
Deptt. of IT & Communication,  
Itanagar.

# ONE DAY PROGRAMME ON INFORMATION EDUCATION COMMUNICATION (IEC) ACTIVITIES ON AIR POLLUTION, WATER POLLUTION AND SEVEN WASTES

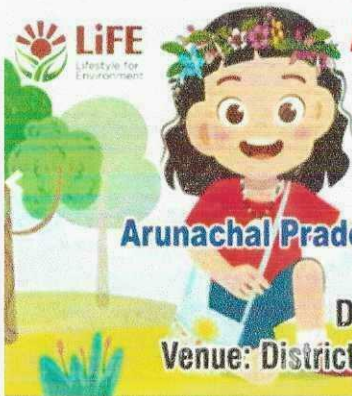

Organised by:  
Arunachal Pradesh State Pollution Control Board, Naharlagun

Date: 19.08.2023 :: Time : 10.00 AM  
Venue: District Auditorium, Stadium Road, Opp. GHSS, Namsai



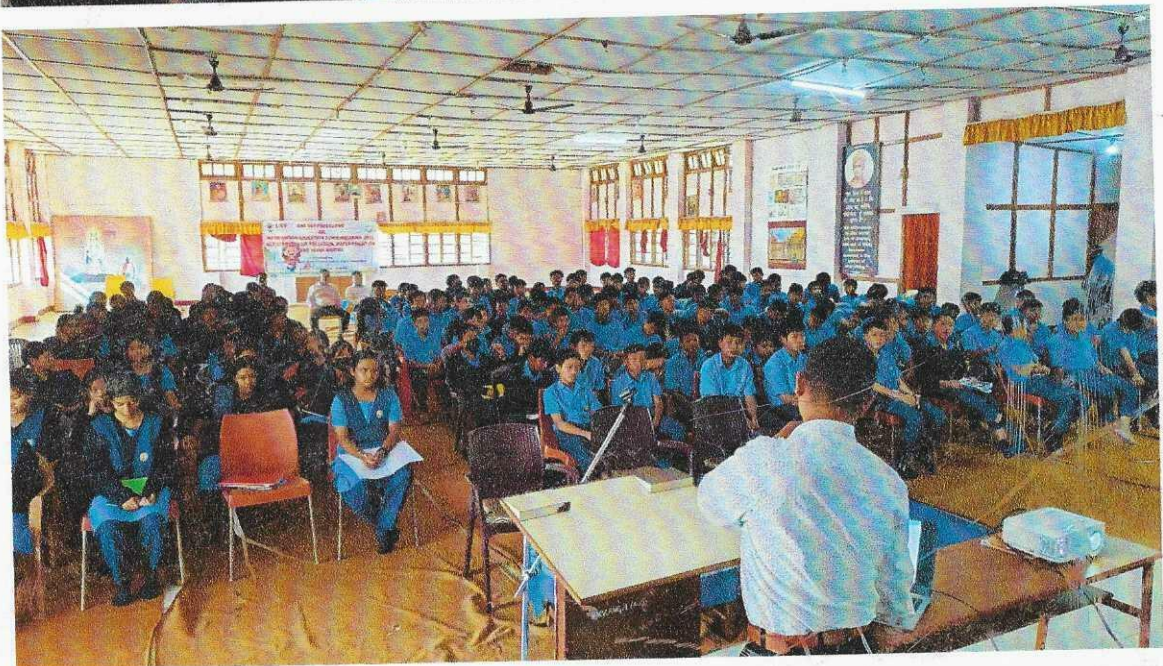



GOVERNMENT OF ARUNACHAL PRADESH  
ARUNACHAL PRADESH STATE POLLUTION CONTROL BOARD  
PARYAVARAN BHAWAN, PAPU HILL, YUPIA ROAD  
NAHARLAGUN

\*\*\*



**LIFE**  
Lifestyle for  
Environment

No. APSPCB-90/2018/2019/EW/

729-32

Date: 10/05/2024

To,

The Member Secretary  
Central Pollution Control Board  
Ministry of Environment, Forest & Climate Change  
Parivesh Bhawan, East Arjun Nagar  
DELHI - 110 032, INDIA

**Sub: Directions under Section 18 (1) (b) of the Water (Prevention and Control of Pollution) Act, 1974 for checking informal E-waste activities, verification of the authorized dismantler/recyclers of E-waste and drives for mass awareness.**

**Ref: Your letter vide No.B-29016/1/NGT)/22/WM-III Div/4042-4086 Dated 06.09.2022**

Sir,

With reference to the subject cited above, please find enclosed herewith the reply to the directions issued by CPCB in ANNEXURE-A

Encl: As above

Yours Sincerely

(Koj Rinya, IFS)  
Member Secretary

Copy to:

1. US to the Ld Chief Secretary, Govt. of Arunachal Pradesh –cum- Chairman, APSPCB for kind information.
2. PS to the PCCF & HoFF, Deptt. of Environment, Forest & Climate Change for kind information.
3. The Regional Director, Regional Directorate, Central Pollution Control Board, Ministry of Environment, Forest & Climate Change, Lower Motinagar, Shillong for kind information and necessary advice.
4. Office copy

(Koj Rinya, IFS)  
Member Secretary

Paryavaran Bhawan, Papu Hill, Yupia Road, Naharlagun – 791110

E-mail: [arunachalspcb@gmail.com](mailto:arunachalspcb@gmail.com), Website: [www.apspcb.net](http://www.apspcb.net)

ANNEXURE-A

Sl. No	Direction issued by CPCB	Reply
1.	To set up robust mechanism of surveillance for addressing the issue of illegal/formal processing of e-waste in their jurisdiction.	<ul style="list-style-type: none"> <li>• This will be done in collaboration with the Deputy Commissioners.</li> <li>• Deputy Commissioners of all districts has been requested to identify the hotspots of informal/formal E-waste handlers.</li> </ul>
2.	To carry out inspection for auditing of authorized e-waste dismantling and recycling units as per transparent procedures established for such randomized selection of Units approved at the level of Chairman, SPCBs/PCCs for reassessing the material balance in terms of quantity of e-waste collected, quantity of e-waste dismantled/recycled vis-a vis quantity reported so as to ascertain leakage of –e waste for informal sector, for checking quantities of different materials produced such as precious/semi-precious and useful metal for e-waste and co-relating it with GST paid, for checking availability of adequate dismantling and recycling facilities and ensuring capacity in line with guidelines of CPCB, SPCB/PCCs to ensure transparency in selection of units for random inspection.	<ul style="list-style-type: none"> <li>• As on date, there is only one authorized e-waste dismantling and recycling unit in the State. This unit has obtained Consent and Authorisation from Arunachal Pradesh State Pollution Control Board and EPR authorization from Central Pollution Control Board.</li> <li>• The unit is under construction stage and not yet functional.</li> </ul>
3.	To carry out random monitoring and compliance of EPR Authorisation of EPR of EPR Authorised Producers selected as per transparent procedures established for such randomized selection of Units approved at the level of Chairman, SPCBs/PCCs with focus on verification of collection targets.	<ul style="list-style-type: none"> <li>• Random monitoring will be done from time to time.</li> </ul>
4.	To implement Action Plan issued in the matter of O.A No.512 of 2018 in Hon'ble NGT (PB) for enforcement of E-Waste (Management) Rules, 2016 with focus on action points related to informal trading, dismantling, and recycling of e-waste, Producer's system for collection & channelization, quantify of e-waste collected towards fulfillment of collection target and submit reports quarterly on the outcome. Copy of Action Plan is enclosed;	<ul style="list-style-type: none"> <li>• Action Plan will be followed.</li> </ul>

5.	To carry out awareness programme for the stakeholders as per the provisions of E-Waste (Management) Rules, 2016 and to bring informal sector to formal sector through awareness drives, IEC campaign, print media etc. on regular basis.	<ul style="list-style-type: none"><li>• IEC Campaign on e-waste and other waste is being carried out from time to time.</li></ul>
6.	The above referred actions to be treated as continuous activity and be performed on regular basis.	<ul style="list-style-type: none"><li>• Action plan will be followed</li></ul>



GOVERNMENT OF ARUNACHAL PRADESH  
ARUNACHAL PRADESH STATE POLLUTION CONTROL BOARD  
PARYAVARAN BHAWAN, PAPU HILL, YUPIA ROAD  
NAHARLAGUN  
\*\*\*



No. APSPCB-90/2018/2019/EW/ 695-98

Date: 10/05/2024

To,

The Member Secretary  
Central Pollution Control Board  
Ministry of Environment, Forest & Climate Change  
Parivesh Bhawan, East Arjun Nagar  
DELHI - 110 032, INDIA

**Sub:** Directions under Section 5 of the Environment (protection) Act, 1986 regarding registration of Producers, Manufacturers, Recyclers and Refurbishers on the Online E-waste EPR Portal for management of E-waste and verification of capacities allocated to the Recyclers.

**Ref:** Your letter No. CP-22/2/2024-WM-III-HO-CPCB/9165-9200 dated 30.01.2024

Sir,

With reference to the subject cited above, please find enclosed herewith the reply to the directions issued by CPCB in ANNEXURE-A.

Encl: As above

Yours Sincerely

(Koj Rinya, IFS)

Member Secretary

Copy to:

1. US to the Ld Chief Secretary, Govt. of Arunachal Pradesh –cum-Chairman, APSPCB for kind information.
2. PS to the PCCF & HoFF, Deptt. of Environment, Forest & Climate Change for kind information.
3. The Regional Director, Regional Directorate, Central Pollution Control Board, Ministry of Environment, Forest & Climate Change, Lower Motinagar, Shillong for kind information and necessary advice.
4. Office copy

(Koj Rinya, IFS)  
Member Secretary

ANNEXURE-A

Sl. No	Direction issued by CPCB	Reply
a.	To provide the updated list of entities engaged in the generation , recycling & refurbishing of E-waste(Producers, Importers, Recyclers and Refurbishers) and ensure their on boarding on the E-waste EPR Portal of CPCB	<ul style="list-style-type: none"> <li>• Only one Recyclers in the name &amp; style of M/s Barapani Enterprises has been issued consent and authorization by Arunachal Pradesh State Pollution Control, Board (APSPCB).</li> <li>• M/s Barapani Enterprises has obtained EPR Authorisation from the Central Pollution Control Board (CPCB).</li> <li>• The unit is under construction stage and not yet functional.</li> </ul>
b.	To issue notice to all such entities who are operating without registration, followed by closure of such entities.	<ul style="list-style-type: none"> <li>• No such unit as on date</li> </ul>
c.	To immediately physically verify the facilities of E-waste recyclers and Refurbishers in the State/UT in terms of various details such as its GPS location, GPS tagged photos/videos, waste category as raw materials (EEE code wise), installed plant and machinery and their actual production capacity, capability etc as submitted on EPR Portals.	<ul style="list-style-type: none"> <li>• M/s Barapani Enterprises (E-Waste recycler) is under construction stage and not yet functional.</li> </ul>
d.	To take action against such Recyclers and Refurbishers who have uploaded their details falsely or not correctly on the EPR Portal as per verification as at point (c) above and to recommend CPCB immediately for correcting details on the EPR portal so as to ensure that no false EPR Certificate is being generated in the State/UT. Further, necessary charges be also done in the CTO accordingly and be informed to CPCB.	<ul style="list-style-type: none"> <li>• Action will be initiated .</li> </ul>
e.	To carry out drives for identifying informal/illegal E-waste recyclers/refurbishers including cluster/areas where such illegal recyclers/refurbishers are operating and to close such informal recycling/refurbishing units immediately.	<ul style="list-style-type: none"> <li>• Will be done in collaboration with the Deputy Commissioners of all the districts.</li> </ul>

f.	To facilitates the transformation of such informal/illegal E-waste recyclers/refurbisher into formal recyclers Refurbishers and consent mechanism by way of providing necessary technical support, hand holding, integrating with schemes in the SPCB/PCC	<ul style="list-style-type: none"> <li>• Will be done in collaboration with the District Administration. IEC would be provided after identifying the informal/illegal E-waste recyclers/refurbishers in the State.</li> <li>• This will take some time.</li> </ul>
g.	To also issue advertisements in the news papers in vernaculars language for immediately closing of illegal E-waste recycling/refurbishing operators by the operators who donot have consent to operate including for the common public to inform the same, if any, to SPCB/PCC and take actions as at point(e) and point (f) above.	<ul style="list-style-type: none"> <li>• Will be done. First such illegal E-waste recycling/refurbishing operators have to be identified in collaboration with the Deputy Commissioners of all the districts.</li> </ul>

GOVERNMENT OF ARUNACHAL PRADESH  
ARUNACHAL PRADESH STATE POLLUTION CONTROL BOARD  
PARYAVARAN BHAWAN, YUPIA ROAD  
NAHARLAGUN



ANNEXURE-F

\*\*\*

Date 14 / 06/2024

No.APSPCB-88/2024/WTR/ 1173

To,

The Chairman  
Central Pollution Control Board  
Ministry of Environment, Forest & Climate Change  
Government of India  
Parivesh Bhawan, East Arjun Nagar,  
New Delhi-110032

**Sub: Direction under Section 5 of the Environment (P) Act, 1986 for ensuring generation of EPR Certificates by E-Waste Recyclers towards fulfillment of Producers EPR obligations for the FY 2022-23 and 2023-24-Regarding.**

Ref: Your letter vide No.CP-22/2/2024-WM-III-HO-CPCB-HO/10207 dated 19.02.2024

Sir,

With reference to the subject cited above, followings are the reply/compliance to the directions issued for the FY 2022-23 and 2023-24.

Sl. No	Directions issued by the Central Pollution Control Board (CPCB) under Section 5 of the Environment (P) Act, 1986.	Reply/Compliance
a.	To issue notice to all recyclers, who are recycling E-Waste but not uploading requisite documents, invoices pertaining to the same as per the above mentioned guidance document, for generation of EPR certificates on the E0Waste EPR Portal.	As on date there is only one E-waste Recycler in the State of Arunachal Pradesh in the name & style of M/s Barapani Enterprises. M/s Barapani Enterprises is under construction stage.
b.	To withdraw/cancel CTO E-Waste recyclers for non-compliance of (a) above.	Not Applicable, as M/s Barapani Enterprises is under construction stage and not yet functional.
c.	To carry out verification of various documents/invoice/information uploaded by the E-Waste recyclers on the EPR Portal for quantity of E-waste procured/collected/imported, recycled, end product produced and sold for generation of EPR certificates and also verify their installed plant and machinery and their capacities and capability.	That will be done from time to time.

Yours faithfully,

  
(Koj Rinya, IFS)  
Member Secretary

**IN THE NATIONAL GREEN TRIBUNAL  
PRINCIPAL BENCH, NEW DELHI**

**EXECUTION APPLICATION No. 04 of 2024**

IN THE MATTER OF:

Shanlesh Singh, S/o Mr Raju Singh

Petitioner (s)  
Appellant (s)

**-VERSUS-**

State of Uttar Pradesh & Ors

Respondent (s)  
Defendant (s)

**VAKALATNAMA**

I, Smt Koj Rinya, IFS, Member Secretary, Arunachal Pradesh State Pollution Control Board in the above matter, do hereby appoint and retain **Surendra Kumar**, Advocate of the Kolkata High Court & National Green Tribunal, Eastern Zone, Kolkata to act and appear for me/us in the above matter and on my/our behalf to conduct and prosecute (or defend) the same and all proceedings that may be taken in respect of any application connected with the same or any decree or order passed herein including proceedings in taxation and application for Review to file and obtain return of documents and receive money on my/our behalf in the said petition and in application for Review and to represent me/us and to take all necessary steps on my/our behalf in the above matter. I/We agree to ratify all act done by the aforesaid advocate, in pursuance of this authority. I/we agree.

Dated 27<sup>th</sup> day of July, 2024



ACCEPTED, CERTIFIED & IDENTIFIED

*Surendra Kumar*  
(Surendra Kumar)  
Advocate for the

Petitioner(s)/Appellant(s)/Respondent(s)

*[Signature]*

Petitioner(s)/Appellant(s)/Respondent(s)

Member Secretary  
State Pollution Control Board  
Govt of Arunachal Pradesh  
Naharlagun

**MEMO OF APPEARANCE**

To,

The Registrar,  
National Green Tribunal  
New Delhi

Sir,

Kindly enter my appearance in the above matter on behalf of the Petitioner / Appellant / Respondent.

*Surendra Kumar*  
(Surendra Kumar)  
Advocate for the

Petitioner(s)/Appellant(s)/Respondent(s)

Encl- WB-535-A/1998  
Tel.: +919433361866